

Friday 20th November, 2026

25/11/26 - 2C Class Assembly - 8.45am - KS1 Hall

27/11/26 - 3E Class Assembly - 8.45am - KS2 Hall

01/12/26 - PTA Coffee Morning - 8.45am - refer to details below

02/12/26 - 2N Class Assembly - 8.45am - KS1 Hall

03/12/26 - 5M Class Assembly - 8.45am - KS2 Hall

07/12/26 - Travelling Pantomime - Aladdin

PTA Coffee Morning



Year 6 Residential Visit - Anderton Centre



The Year 6 children who attended Anderton this week had an amazing time. They were pushed to try new things and step out of their comfort zones. We saw leaders emerge as the days passed and children created lifelong bonds with their peers. The children had the opportunity to try canoeing, paddle boarding, tree climbing, team challenges, bush crafting and problem solving. Along with all of this learning, they also had chance to build their independence and life skills by staying away from home for two nights.

A huge thank you to the team of staff (Mrs Duckworth, Mr Patel, Mrs Imran, Mrs Anwar, Miss Bradley) who abandoned sleep, rest and their families for the three days to make this trip possible! A special thank you to Ms Greenwood, Mrs Brooks and Mr Hussain - who juggled their time between teaching the children at school and joining the team at Anderton to create special memories with the children too.

Travelling Pantomime - Aladdin

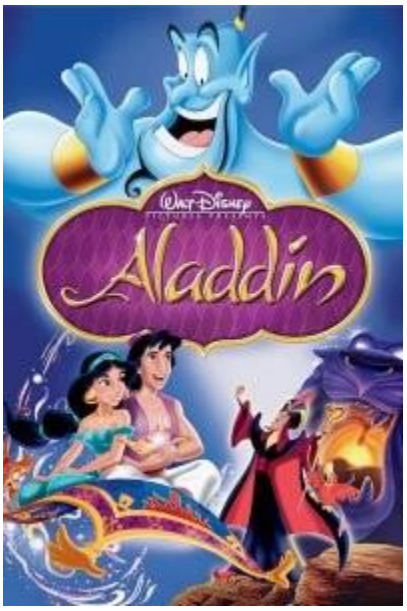

We are delighted to let you know that we have arranged for a travelling pantomime company to visit school on Monday 7th December 2026 to do 2 performances. This will allow the children to enjoy a live performance of Aladdin. The travelling pantomime was a great success last year, so we have booked the same company this year in order to bring the pantomime experience to school!

To help cover the cost of the pantomime, we are asking for a **voluntary contribution of £3.20 per child**. As always, we appreciate any support you are able to give. Please log into Arbor, go to 'School Shop' and click on 'Pantomime 2026' to pay the £3.20 **by Monday 30th November 2026.**

A separate letter with more details about the pantomime has been emailed to parents. Pleas ensure you read this letter.

Health and Safety Reminder

Please help keep our children safe at arrival and collection times. We have received more reports of children being dropped off in the middle of the road — this is extremely dangerous and could cause a serious accident. Parents and carers must park in a safe, legal place and escort children onto the pavement; do not stop in the road to let children out. If the road is congested, please use nearby side streets or designated parking bays and walk the final short distance; consider a “park and stride” a few minutes away if spaces are limited.

We have also had a further email from an upset resident:

'This week alone I have experienced two separate incidents that have significantly impacted my family:

- **On one occasion, a parent parked in such a way that a resident's driveway was blocked. This created a chain reaction, resulting in numerous vehicles being unable to manoeuvre and causing a complete standstill. I was stationary near the school entrance for approximately 15 minutes.**
- **Two days earlier, another parent parked irresponsibly, preventing a bus from passing and causing further congestion and delays.**

As a result of these incidents, what should be a 20-minute journey to the train station has taken 40 minutes, resulting in missing a train.'

Please work with us by following the rules and being considerate to the needs of the residents.