

**Welshampton Church of England
Primary School**

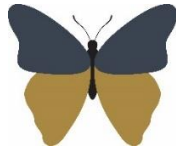

**Growing together
in strength, love and wisdom, we shine.**

**Newsletter
Friday 6th February 2026**

Message from the Head

We are pleased to share how spirituality continues to grow at Welshampton Church of England Primary School. Rooted in our vision Growing together in strength, love and wisdom, we shine, spirituality shapes how we learn, live and support one another.

Spirituality at Welshampton is for everyone – children, staff, families and our wider community. It is the deepening of our relationships with ourselves, others, the world and something greater than ourselves. To make this meaningful for pupils, we will use a simple shared language: In, Out, Up.

What It Means

IN – Looking Inward

Helping children understand who they are - their thoughts and feelings – which builds inner strength, confidence, reflection and emotional awareness.

OUT – Looking Outward

Focusing on relationships and our place in the world which develops empathy, kindness, respect for diversity and responsibility for community and creation.

UP – Looking Upward and Beyond

Encouraging awe, wonder and exploration of bigger questions which includes our Christian values and openness to faith and mystery.

This shared language helps all pupils recognise and express spiritual moments in age-appropriate ways.

Why Spirituality Matters

Through this approach, children grow in resilience, wisdom, empathy, creativity and joy – helping every child shine.

How This Looks in School Life

Teachers plan for awe, wonder and big questions in all subjects - from ethical discussions and debate to creativity in the arts and curiosity in science.

Our In, Out, Up model guides daily worship, reflecting on Christian values, hearing Bible stories and exploring life's joys and challenges.

Spirituality is lived out through kindness, restorative approaches, celebrations of uniqueness and valuing each person.

Classrooms include reflection areas, with wider school displays encouraging prayer, stillness and spiritual exploration.

A Spirituality That Helps Everyone Flourish

Our approach supports the wellbeing and growth of the whole school community. By embedding In, Out, Up in all aspects of school life, Welshampton continues to be a place where everyone feels valued, supported and inspired to grow in strength, love and wisdom.



D-I-S-C-O



Tickets available before and after school next week – siblings very welcome!

Executive Headteacher: Mr Ben Crompton

Address: Welshampton Church of England Primary School, Welshampton, Shrewsbury SY12 0PG **Telephone:** 01948710325
Twitter: @WelshamptonSch **Email:** admin@welshampton.shropshire.sch.uk **Website:** www.welshamptonceprimary.co.uk



Valentines Friendship Café

Next Friday, to celebrate the final day of this half term, we will be hosting a special Friendship Café for all children as part of our focus on friendship and our *love* value.

At 2.30pm, Oak Class will be setting up a lovely selection of cakes and fruit kebabs to serve to the children.

Our House Captains are also preparing a range of activities to help the children celebrate friendship together, including poem writing, heart-themed crafts, and other thoughtful, creative tasks.

Earlier in the day, Nursery will be making friendship snacks, and Cooking Club will be baking cupcakes ready for the café.

It promises to be a warm, joyful afternoon of sharing, kindness, and community.



World Book Day Is Coming!

For World Book Day this year - 5th March - we will be celebrating with a Vocabulary Parade!

Instead of dressing as book characters, children choose an interesting or powerful word and wear a simple costume, prop, or badge to show what their word means.

Examples:

- If your word is magical, you might come as a *fairy* or *wizard*.
- If your word is brave, you could wear a *cape* or *shield*.
- If your word is sparkly, you might add *glittery accessories*.
- If your word is sleepy, pyjamas work perfectly!

This is a fun and creative way to build vocabulary while avoiding pressure to buy costumes.

Missing Socks



The school has bought about 20 pairs of green football socks for sporting events so that we look nice and smart for tournament that we enter... we are down to our final two!

Can we ask that we have a green sock amnesty – no questions asked – next week please. Thank you.

One-Way System



A quick reminder that we have an unofficial *one-way system* in place during drop-off and pick-up times. If you're unfamiliar with this:

Parents should access the car park by driving past the school on your left from the main road.

When leaving, please use the lane directly opposite the car park. Taking the first right down that lane will bring you back out onto the main road near the village hall.

Following this route really helps to reduce congestion and, more importantly, keeps everyone walking to school safe. Thank you.



Weekly Attendance

Attend Today, Achieve Tomorrow...

Willow Class – 97% ★★

Beech Class - 99% ★★★★★

Oak Class - 98% ★★

Average – 98%

School target – 97%

Great work everyone!

Executive Headteacher: Mr Ben Crompton

Address: Welshampton Church of England Primary School, Welshampton, Shrewsbury SY12 0PG **Telephone:** 01948710325

Twitter: @WelshamptonSch **Email:** admin@welshampton.shropshire.sch.uk **Website:** www.welshamptonceprimary.co.uk



Shining Stars of The Week!

Willow Nursery

Sophia A for showing a love of mark making

Willow Class

Bradley for his love for learning in writing

Beech Class

Adam for showing love in his learning always

Oak Class

Jack for being wonderfully honest in school



Values Awards

Strength

The whole school Tag Rugby Team for their fabulous victories against Ellesmere College and Newtown.

Love

Amelia E for showing great Love to her friends

Wisdom

Martha for demonstrating amazing wisdom in science



Outside Achievements

Zac on gaining his 100 metres and Stage 5 certificates in swimming

Mila on moving on to the Gold Book in her piano lessons.



Headteacher's Award

Martha and Meghan for being such great Worship Assistants.

Have a wonderful weekend!

Kind regards,
Mr Crompton

Key School Dates

February

February 9th
February 13th
February 23rd

Whole School Forest Day
Break Up for Half Term
Return to School

March

March 5th
March 18th
March 23rd
March 27th
March 27th

World Book Day
Inspire Morning with Mr Kitcher
Year 3,4,5 Flaxmill Maltings Trip
Easter Service – 9:15am
Break Up for Easter Holiday

April

April 13th
April 15th

Return to School
Year 6 Trip to London

DINOSAUR DISCOVERIES

February Half Term Family Activity

2pm - 3.30pm

Monday 17th to Friday 20th February

£5 per accompanied 4 - 11 year old

Make a dinosaur skeleton to take home. Look at the size of dinosaurs and their feet. Learn the meaning behind some dinosaurs' names, other dinosaur theme crafts and much more!

shropshirehillsdiscoverycentre.co.uk

Book Online

info@shropshirehillsdiscoverycentre.co.uk
01588 676060

Executive Headteacher: Mr Ben Crompton

Address: Welshampton Church of England Primary School, Welshampton, Shrewsbury SY12 0PG **Telephone:** 01948710325
Twitter: @WelshamptonSch **Email:** admin@welshampton.shropshire.sch.uk **Website:** www.welshamptonceprimary.co.uk



February Holiday Clubs

at **The Croud Meadow, SY2 6ST**

For children aged 5 to 11, our holiday clubs are open to all abilities with a focus on fun and sports! Groups of mixed age and ability.

16th to 20th February at The Croud Meadow, SY2 6ST

Scan the QR code or visit our website to book a single day for £18

foundationstfc.co.uk/fun

Get in touch

E: admin@foundationstfc.co.uk T: 01743 289177 opt 6



CALLING ALL JUNIOR HEROES
BRIGHT SPARKS

Presents **FREE**

HALF TERM HOLIDAY FUN
FOR PRIMARY SCHOOL AGE CHILDREN

DATE:
**Wednesday
18 February**

TIME
2pm - 4.30 pm

VENUE:
**Ellesmere Town
Hall**



Scan here to sign up or
collect a registration
from

More Than a Sundae,
Cross street



Hosted by



Executive Headteacher: Mr Ben Crompton

Address: Welshampton Church of England Primary School, Welshampton, Shrewsbury SY12 0PG **Telephone:** 01948710325
Twitter: @WelshamptonSch **Email:** admin@welshampton.shropshire.sch.uk **Website:** www.welshamptonceprimary.co.uk