

**Welshampton Church of England
Primary School**

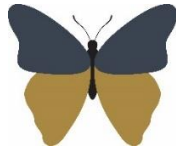

**Growing together
in strength, love and wisdom, we shine.**

**Newsletter
Friday 30th January 2026**

Message from the Head

At Welshampton, we believe that learning stretches far beyond the walls of the classroom. Extra-curricular activities, educational visits, and hands-on experiences play a vital role in helping children develop curiosity, confidence, and a sense of connection with the wider world. These opportunities allow pupils to explore new environments, encounter real-life applications of their learning, and build memories that stay with them for years to come.

Wherever possible, we aim to offer a trip or visit every half term. These rich experiences broaden horizons, deepen understanding, and bring learning to life in a way that simply cannot be replicated through lessons alone. This term is no different – staff have been working hard behind the scenes to plan meaningful activities that support our curriculum and inspire our learners.

This week we have successfully applied for a travel grant from Flaxmill Maltings to go towards transportation costs. We are currently in the process of organising a Year 3 and Year 4 visit for before the Easter break.

We have also finalised arrangements for our annual Year 6 visit to London which will take place on April 15th this year.

Details about both trips to be circulated next week – and further things in the pipeline for all our other classes... watch this space!



Executive Headteacher: Mr Ben Crompton

Address: Welshampton Church of England Primary School, Welshampton, Shrewsbury SY12 0PG **Telephone:** 01948710325
Twitter: @WelshamptonSch **Email:** admin@welshampton.shropshire.sch.uk **Website:** www.welshamptonceprimary.co.uk

Forest School

We will be having our whole school Forest School Day for this half term on Monday 9 February. The theme is yet to be decided – we will share this with families soon.

Forest School continues to be an important and much-loved part of our curriculum. It gives children the chance to learn through hands-on experiences outdoors, develop resilience, teamwork and problem-solving skills, and build a deeper connection with the natural world. These sessions support wellbeing, nurture curiosity and encourage children to take thoughtful risks in a safe and supportive environment.

Inspire Event

Our next Inspire Morning will be a morning of music with Mr Kitcher on Wednesday 18 March.

We love being able to share the wonderful things happening in school with our families, and Inspire Mornings are one of the ways we open our doors and let you experience a little of what your children enjoy every day.

At the same time, we know how busy life can be, and we never want any parent to feel pressured to attend. Children are always fully supported in school, and we completely understand that many of you are working or have other commitments.

Welshampton 300 Club

If you would like to support the Welshampton 300 Club, please return your ticket stubs and make payment as soon as possible - the deadline is Friday 13th February. You've got to be in it to win it!



**Weekly Attendance
Attend Today, Achieve Tomorrow...**

Willow Class – 99% ★★★★★

Beech Class - 97% ★★★★★

Oak Class - 94% ★★★★★

Average – 96%

School target – 97%



Shining Stars of The Week!

Willow Nursery

Sophie C for showing great wisdom and confidence since during Welshampton.

Willow Reception

Poppy for being brilliant!

Willow KS1

Ava for showing wisdom and always being ready to learn.

Beech Class

Zach for showing great wisdom during his maths session.

Oak Class

Martha for showing great wisdom in her literacy – her writing was amazing!!!



Values Awards

Strength

Jack for being so inspired by – and good at - origami that he is starting a club!

Love

Miss Edge for always showing love and kindness to everyone

Wisdom

Rodney for showing great wisdom in his times tables.



Outside Achievements

Poppy has achieved the hardest swimming certificate of the lot - her 5 metres! Well done Poppy.



Headteacher's Award

Freddie for top writing skills!

Have a wonderful weekend!

Kind regards,
Mr Crompton

Key School Dates

February

| | |
|---------------------------|-------------------------|
| February 9 th | Whole School Forest Day |
| February 13 th | Break Up for Half Term |
| February 23 rd | Return to School |

March

| | |
|------------------------|---------------------------------|
| March 18 th | Inspire Morning with Mr Kitcher |
| March 27 th | Easter Service – 9:15am |
| March 27 th | Break Up for Easter Holiday |

April

| | |
|------------------------|-----------------------|
| April 13 th | Return to School |
| April 15 th | Year 6 Trip to London |



Executive Headteacher: Mr Ben Crompton

Address: Welshampton Church of England Primary School, Welshampton, Shrewsbury SY12 0PG **Telephone:** 01948710325
Twitter: @WelshamptonSch **Email:** admin@welshampton.shropshire.sch.uk **Website:** www.welshamptonceprimary.co.uk

CALLING ALL JUNIOR HEROES
BRIGHT SPARKS

Presents **FREE**
HALF TERM HOLIDAY FUN
FOR PRIMARY SCHOOL AGE CHILDREN



DATE:
**Wednesday
18 February**

TIME
2pm- 4.30 pm

VENUE:
**Ellesmere Town
Hall**

Scan here to sign up or
collect a registration
from

More Than a Sundae,
Cross street



Hosted by



TERM 1
JGR416
FOR
15% OFF



HOLIDAY WORKSHOPS



**February Half
Term Holiday
Workshops**

FOR AGES 5-13+

Hibernating Animals

The Oswestry Memorial Hall,
Smithfield Street, Oswestry SY11 2EG

£25/Class - £45/Day - £90/Week

07796352162 | NORTHSHROPSHIRE@CYGNETSARTSCHOOL.COM
WWW.CYGNETSARTSCHOOL.COM/NORTHSHROPSHIRE

Executive Headteacher: Mr Ben Crompton

Address: Welshampton Church of England Primary School, Welshampton, Shrewsbury SY12 0PG **Telephone:** 01948710325
Twitter: @WelshamptonSch **Email:** admin@welshampton.shropshire.sch.uk **Website:** www.welshamptonceprimary.co.uk