

Friday 13th March



6TS learnt some shooting techniques in PE this week with a member of the LFC foundation breaking each step down.
#backofthenet

We also performed some dramatic scenes from Sky Chasers in English

Showcase Dates WB 23.03.26

Monday 23rd March:
F1 Showcase 2:30-3:30



Tuesday 24th March:
YR5 Showcase 9:30 - 10:30.
YR1 Showcase 2:30 - 3:30



Wednesday 25th March:
YR6 Showcase 9:30 - 10:30.
YR2 Showcase 2:30 - 3:30



Thursday 26th March:
YR3 Showcase 9:30 - 10:30.
F2 Showcase 2:30 - 3:30

New Brighton Primary School

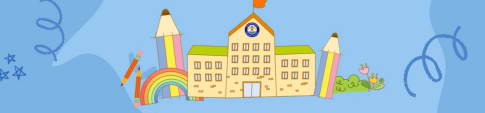

Will your little one be turning 3 before September 2026?
Are you looking for a Nursery place?



15 and 30hr fully funded places available!

Come to our Spring Stay-and-Play to find out all about our school!

Saturday 25th April,
10am - 11.30am

Email Miss Ryder to book a place;
r.ryder@newbrighton.wirral.sch.uk

Upcoming events

Nursery stay and play



VARA holiday camp



VARA SPORTS AND EDUCATION

REAL LIFE SPORTS VIDEO GAME CAMP

NEW BRIGHTON PRIMARY · CH45 1LH

AGES: 5-11 | TIME: 8:45 - 3:30PM

PRICE: £22 PER DAY OR £77 FOR 4 DAYS

DATES: 7TH-10TH APRIL

BOOK NOW!

admin@varasports.co.uk | 07389 739176

SCAN ME



This week, **4JJ** and **4ML** visited **Wepre Park** in North Wales as part of their ***Misty Mountain, Winding River*** topic. During the trip, they applied their knowledge of rivers by exploring the tributaries that feed into the River Dee. They identified features such as meanders, weirs and river banks, and investigated how erosion, transportation and deposition move sediment downstream.



Hub 2 (SA)



This term, we have been enjoying 'A River' by Marc Martin.



my king whale is black and it has water splashing out of his round water hole!
What does the cool whale live? His strong tail is wailing at me.

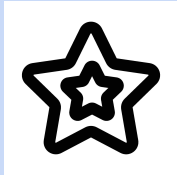

My jellyfish has long tall tentacles that sting animals to threaten them! Her jellyfish body jiggles like jelly. Her body is made out of water and it changes in the indigo blue water!
Did you know the old jellyfish is 500 million years

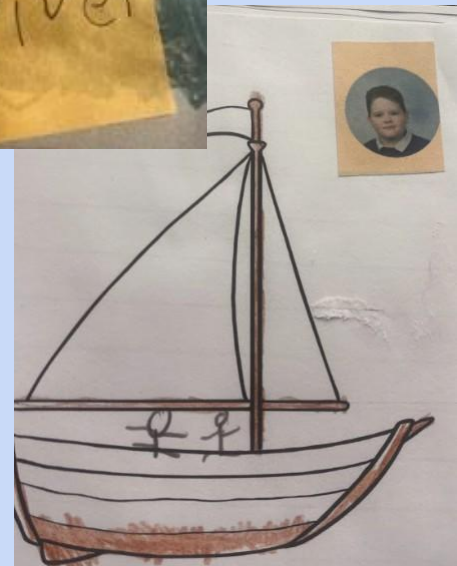
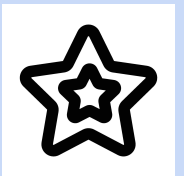
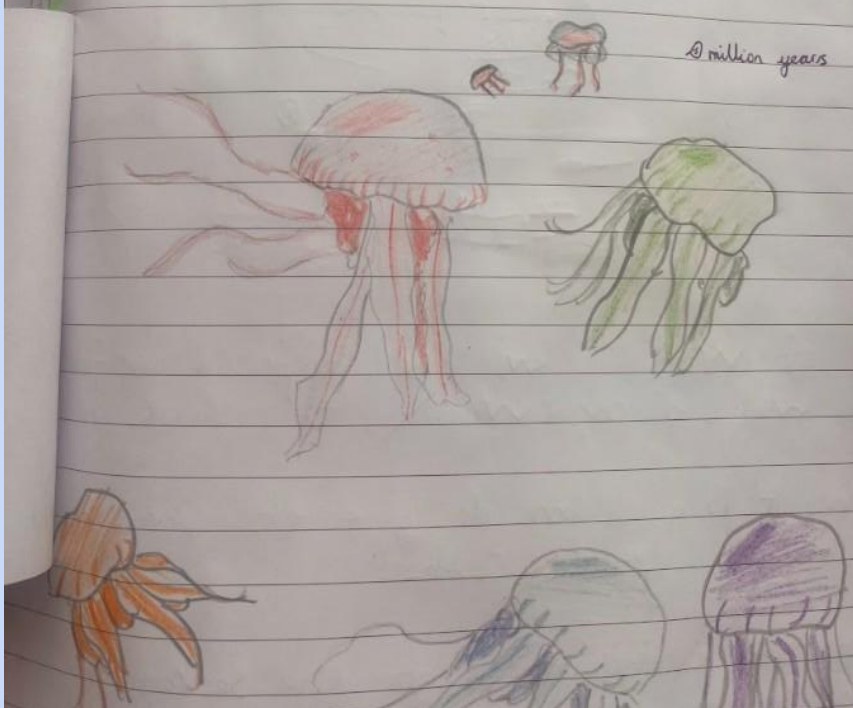

Easter Egg Run

2026



Our annual Easter Egg Run will be taking place at the end of this term. As the weather is improving it's an egg-cellent time of year to be outdoors and become active once again! Pupils will run a set course and be challenged to beat their personal best distance in the Spring sunshine. All children taking part will receive a chocolate egg and a certificate to celebrate their cracking athletic efforts.

Parents and carers are welcome to join in the fun and come along to support all the children along the route. Easter-themed head wear and outfits are encouraged!

Please scan (and share) the QR code below to make an electronic sponsorship donation.

All donations are gratefully received and will help school with the outstanding final payment on our new school minibus.

Alternatively, please send any sponsorship cash donations to our school office in a clearly marked envelope with your child's name, class and amount raised,



Thank you for your ongoing support!

Year Group	Date	Where	When
F1	Wed 25th March	F1 Playground	2.40pm
F2	Wed 25th March	1/2 Playground	2.40pm
Year 1	Thurs 26th March	1/2 Playground	9.15 - 9.45am
Year 2	Mon 23rd March	Vale Park	2.15 - 3pm
Year 3	Thurs 26th March	Vale Park	1.15 - 2pm
Year 4	Thurs 26th March	Vale Park	2.15 - 3pm
Year 5	Tues 24th March	Vale Park	1.15 - 2pm
Year 6	Tues 24th March	Vale Park	2.15 - 3pm
Hubs	Mon 23rd March	3/4 Playground	2.15 - 2.45pm





Download more Marvin and Milo activities at iop.org/marvinandmilo

© Institute of Physics 2019

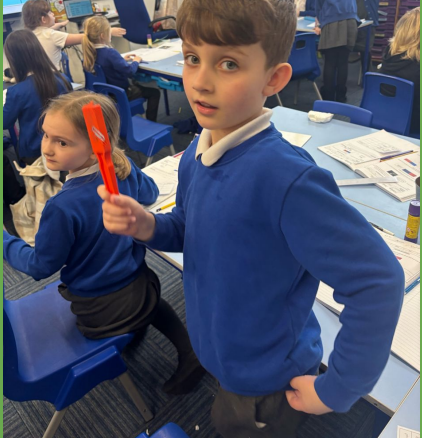

DON'T FORGET TO COME AND VISIT THE OGDEN SCIENCE FAIR AT MOSSLANDS SATURDAY 14TH 10AM-2PM

Promise Heroes

THESE STUDENTS HAVE DEMONSTRATED OUR
SCHOOL PROMISE WELL THIS WEEK

FOUNDATION



KS1



LKS2



UKS2



HAVE YOUR SAY... JOIN WIRRAL'S PARENT CARER FORUM!

Are you a parent or carer of a child or young person aged 0-19 (or up to 25 with SEND)? We want to hear from you!

We're inviting parents and carers from all walks of life to join our Family Hub Parent Carer Panel and help shape the services that support families across Wirral.

Why get involved?

- Influence how services are designed and delivered
- Share your experience to help shape support that works for local families
- Help identify what's working, what's missing, and what could be better
- Meet other parents and carers like you

What you'll get

- A chance to connect with other families
- A say in projects and plans for Family Hubs
- Refreshments at every session
- A Family Hubs lanyard and membership ID

Ready to join in?

Scan the QR code or email us at familyhubs@wirral.gov.uk



Home Reading Champions

Class	%	Class	%
HUB 1	11%	3LM	75%
HUB 2		4ML	87%
POPPIES	-	4JJ	88%
BUTTERCUPS	-	4LM	92%
1RB	84%	HUB 3	56%
1LB	86%	5NM	37%
1OT	75%	5LC	77%
2BT	86%	5MC	89%
2RB	61%	6HC	59%
2JH	81%	6SJ	71%
3DN	56%	6TS	63%
3CC	57%	Total	72%

Well done to class 4LM who have the highest reading average this week and to class 1OT who have the most improved score. Please try to read 5 times a week with your child - the results of regular reading make such a difference to them across all subjects in the curriculum.



This week's Makaton sign in our new series is:

Miss School Miss Out
learning about
Science

Brought to you by children from 3LM.



CONFIDENT. COMPETENT. BETTER.

EASTER 26 HAF SEND FOOTBALL ACTIVITY CAMP

CCB Mental Health is holding a Easter HAF SEND Football Activity Camp at Clare Mount Specialist Sports College in Leasowe with a day out at Activity For All in Upton, Tues 7th to Fri 10th April 10-2pm.

Fully funded places are available for children 5-14 with SEND and on benefits-related Free School Meals.



For more information please visit Eequ.org for our listing or request a reg link via contact@ccbmentalhealth.com





Attendance

We aim for 100% our target is 98%

Remember that school starts at 8:50am and any time after this is late. Formal lessons start at 9:05 and the children need to be in, registered and settled for this time.



Class	%	Minutes Late	Class	%	Minutes Late
Nutmeg	86.4	56	3DN	97	86
Poppies	98.5	252	4ML	97.1	47
Buttercups	94.1	0	4LM	96.4	17
Nurture Hub	100	0	4JJ	94.9	260
1RB	98.4	2	HUB 2	72.9	0
1LB	96.7	30	HUB 3	87	67
1OT	95.1	209	5NM	92.6	96
2BT	94.7	2	5LC	97.8	0
2RB	96.6	18	5MC	93.7	146
2JH	98.4	181	6HC	91.7	149
HUB 1	95	19	6SJ	94.1	41
3LM	98.5	121	6TS	98.8	63
3CC	94.4	71			
Whole School					
Whole School Attendance	95.3%		Lost Learning	32 HRS 13 MINS	

Reporting a child's absence

Please remember to phone each day to report your child's absence. You can speak to the office staff or leave absence reasons on the answer machine. If reasons are not provided each day, an unauthorised mark will be entered on the register. **Punctuality is also very important, we now have a signing in screen for late arrivers and early leavers at reception.**



School Promise Awards



These children have been exceptional this week.

Nutmeg Griff	Class 3LM Whole Class
Buttercups Millie	Class 4JJ Frankie
Poppies Delilah & Theo	Class 4LM Jayden D
Class 1RB Indie	Class 4ML All of 4ML
Class 1LB Tilly	Class Hub 2 Amelia
Class 10T Bella	Class 5LC Lillian
Class 2BT Arielle	Class 5MC Aria
Class 2JH Skylah	Class 5NM Lucas
Class 2RB Nyla-May	Class Hub 3 Holly
Class Hub 1 Sienna	Class 6HC Niamh
Class 3CC Lucy	Class 6SJ Jasmine
Class 3DN Beatrix	Class 6TS Noah

