

SCHOOL UNIFORM POLICY

UPDATES AND AMENDMENTS

Version	Date	Change made	To staff	To GB

ST JOSEPH THE WORKER MISSION STATEMENT

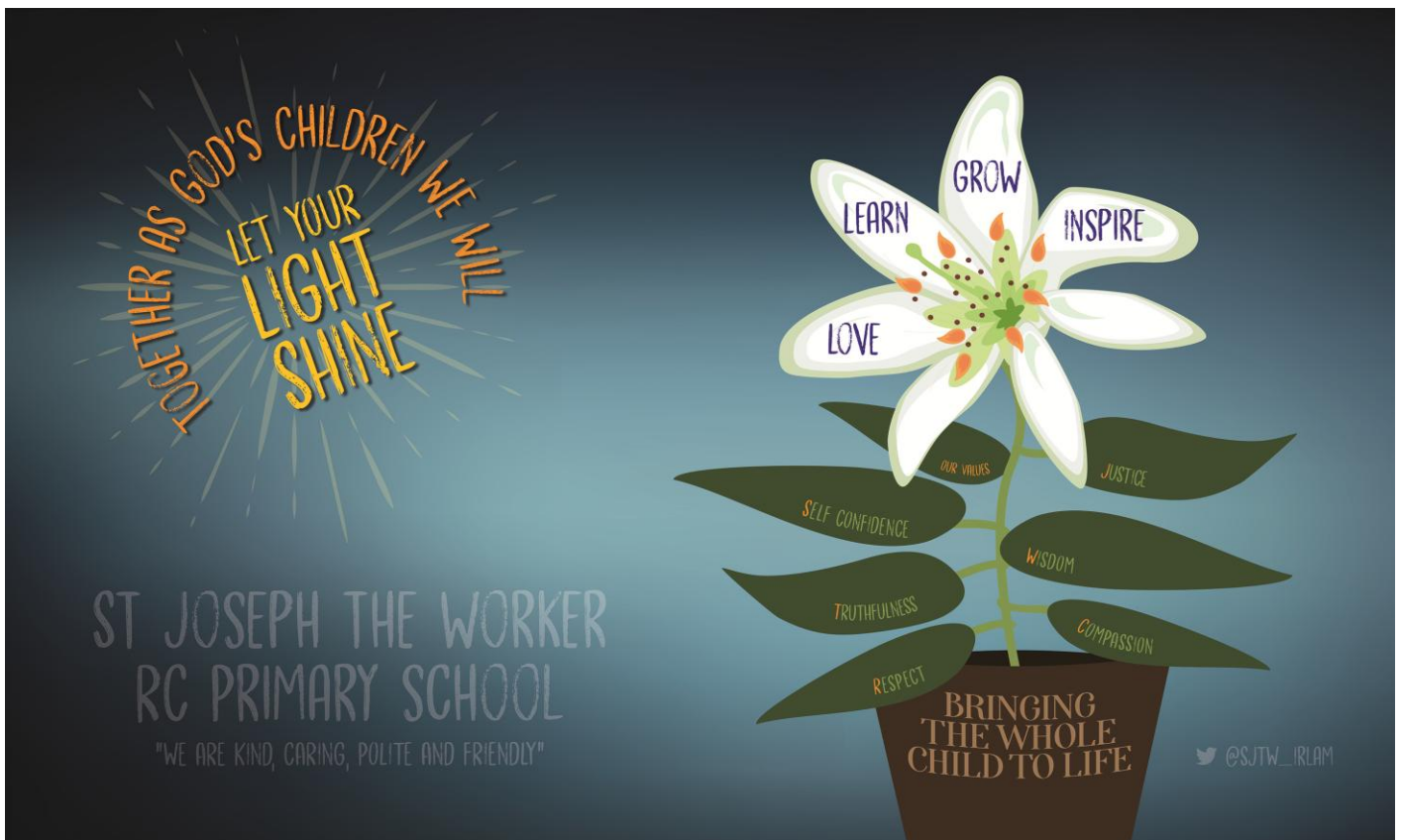

SCHOOL UNIFORM EXPECTATIONS

St Joseph the Worker ties are available for purchase from the school office.

The school sets clear expectations regarding uniform, jewellery and personal appearance to promote a consistent, safe and appropriate learning environment.

Winter	<p>Grey trousers, pinafore or skirt.</p> <p>EYFS: White polo shirt in early years without a tie.</p> <p>KS1 and KS2: Plain white blouse / shirt worn with tie- ties must be worn from KS1 onwards.</p>
--------	--

March 2026



	Royal blue V-neck sweatshirt / cardigan. Sensible black shoes in terms of appearance and suitability. No trainers, high heels or high-wedged shoes are to be worn.
Summer	Grey short trousers and a white polo shirt or a light blue and white checked dress. White or grey socks No sandals, trainers, high heels or high-wedged shoes are to be worn.

JEWELLERY & HAIRSTYLES

Only the following items of jewellery are permitted:

- **Earrings:** One small, plain metal stud in each ear. Earrings must be round and un-patterned. Hoops, drop earrings or other styles are not permitted.
- **Wristwatches:** Pupils may wear a wristwatch; however, smart watches are not permitted.

The school reserves the right to determine whether any item of uniform, jewellery or aspect of personal appearance is appropriate.

Hairstyles must be appropriate for school. Extreme hairstyles or unnatural hair colours are not permitted. The school reserves the right to make a judgement on what is considered appropriate.

PE KIT

PE Kit	Black shorts Plain white T-shirt (no motifs) Black pumps
Outside PE Kit (KS2)	Plain white t-shirt Black tracksuit top and bottoms (no motifs) Trainers

SUMMER UNIFORM

Summer uniform may only be worn from the start of the summer term, following the Easter holidays.

