Lakeside News!

Year 3 — Autumn 1

Message from the class teachers:

Welcome back to school and into year 3! We hope you have had a wonderful summer and are ready to learn lots of fantastic things this year! We are looking forward to our first half term by immersing ourselves in our ASPIRE curriculum topic,

'Location, location, location'!

An overview of learning this half term

Maths: Place value, addition and subtraction
English: Retell of Paddington, character description and non-chronological report
Geography: Location, location, location (the United Kingdom).
Science: Forces and magnets
RE: How do family life and festivals show what matters to Jewish people?
Spanish: La fonética
DT: Food - Rainbow Salad and dip
Computing: Ipad induction lessons and online safety.
PE: Games, Game Sense Invasion

Our PE days are:

3A Biddulph - Tuesday and Friday
3B Byron- Monday and Wednesday

Upcoming Key Dates:

- UK WOW day- 14.9.26
- Meet the teacher - 16.9.26
- Black History Month- October
- Global schools' day - 1.10.26
- Local walks 3A - 13.10.26
  3B - 12.10.26
- Break up for half term. 23.10.26
- INSET day - 2.11.26
- Return to school - 3.11.26
- Remembrance Day - 11.11.26
- Parents evening - TBC

Meet Team Year 3!




3B
Mrs McMahon — Class teacher
Mrs Jarman — Class teacher




3A
Mr Chattle — Class teacher
Miss Morley — Class teacher/ Deputy Principal

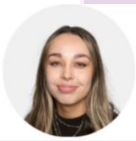

Miss Steyn
Teaching Assistant

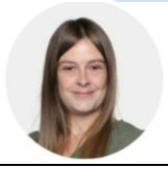

Miss Buxton
Teaching Assistant



Miss Byrne
Teaching Assistant