

Wider Opportunities

Brass

Trumpet & Cornet Music

Name: _____

Contents

Strictly C	1	Music with letters	
Drive	2	Robots on the Dancefloor	21
DeeCee's Blues	3	The Rock Train	21
Seven Es	4	Grand of Duke of York	22
C,D & E Exercises	5	Upstairs and Downstairs	22
Hot Cross Buns	6	Oats & Beans (Part 1)	23
Heavy Metal	6	Lightly Row (Part 1)	24
Rock Steady	6	Marching Along Song (Part 1)	25
Latin Sun	7	Fanfare Royale (Part 1)	26
Twins	8	Oats & Beans (Part 2)	27
Pippin	9	Lightly Row (Part 2)	28
Padlock	10	Marching Along Song (Part 2)	29
Robots on the Dancefloor	11	Fanfare Royale (Part 2)	30
The Rock Train	11	Mamma Mia!	31
Grand of Duke of York	12	Eye of the Tiger	33
Upstairs and Downstairs	12		
Oats & Beans (Part 1)	13		
Lightly Row (Part 1)	14		
Marching Along Song (Part 1)	15		
Fanfare Royale (Part 1)	16		
Oats & Beans (Part 2)	17		
Lightly Row (Part 2)	18		
Marching Along Song (Part 2)	19		
Fanfare Royale (Part 2)	20		

Strictly C

Intro: 1 2 3 4, 2 2 3 4, 3 2 3 4, 4 2 3 4

4/4

Strict - ly C, Slick - ly C.

5

Strict - ly, slick - ly, quick - ly C.

9

C C C C.

13

Twir - ling free, strict - ly C.

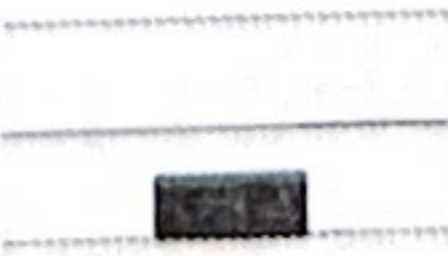

Minim hold
for two beats.
 
Minim rest
two beat rest.

DeeCee's Blues

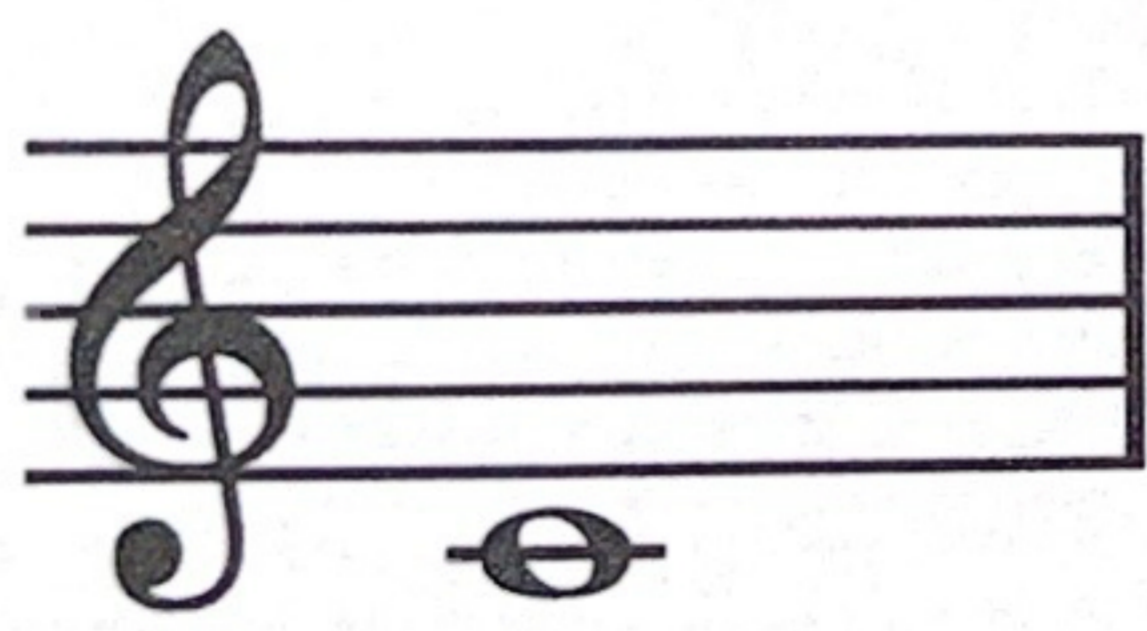
Intro: 1 2 3 4, 2 2 3 4

C is just below the staff sitting on a ledger line (line going through the note.)

D is just below the staff, but touching the bottom line. It is a higher note than **C**.

Seven Es

Intro: 1 2 3 4, 2 2 3 4

5

9

13

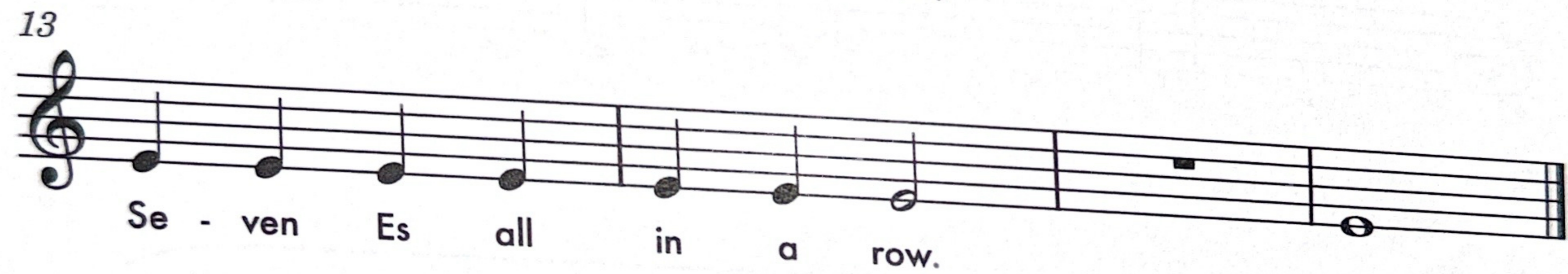

C, D & E Exercises

Exercise 1

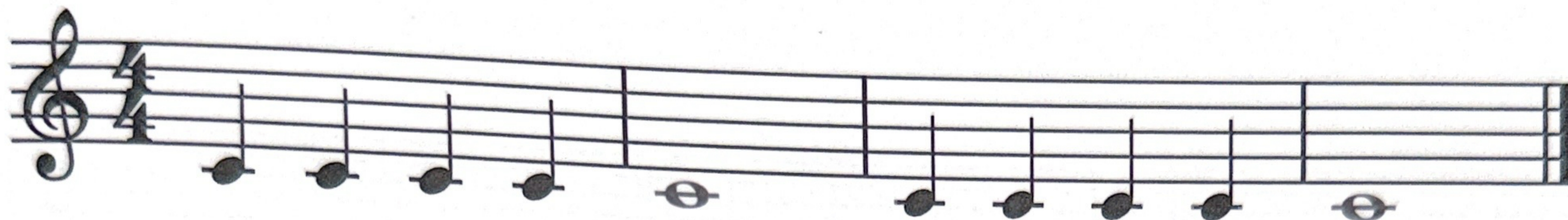

Exercise 2

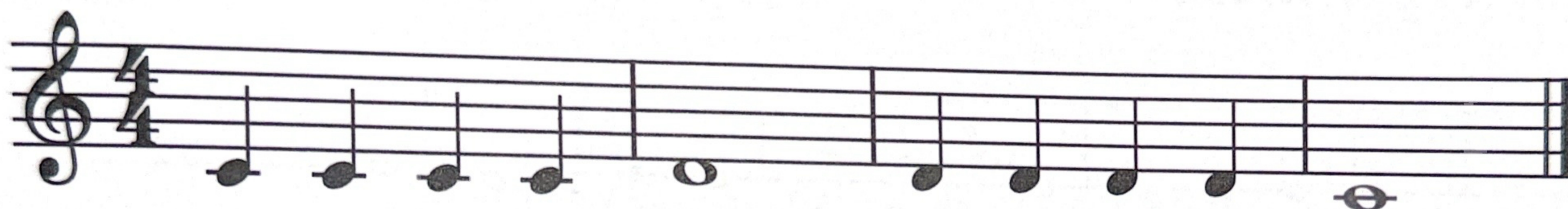

Exercise 3

Exercise 4

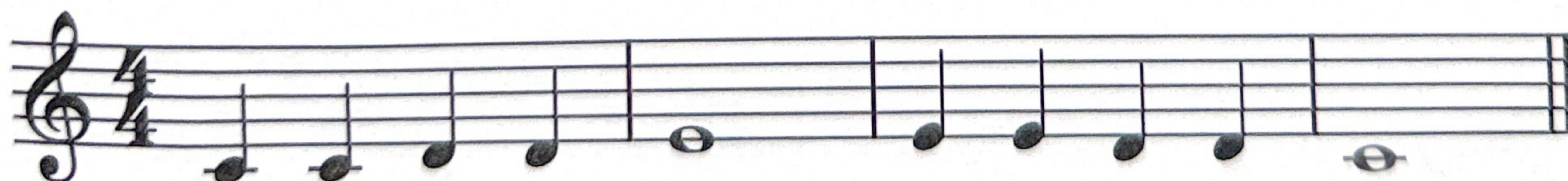

Hot Cross Buns

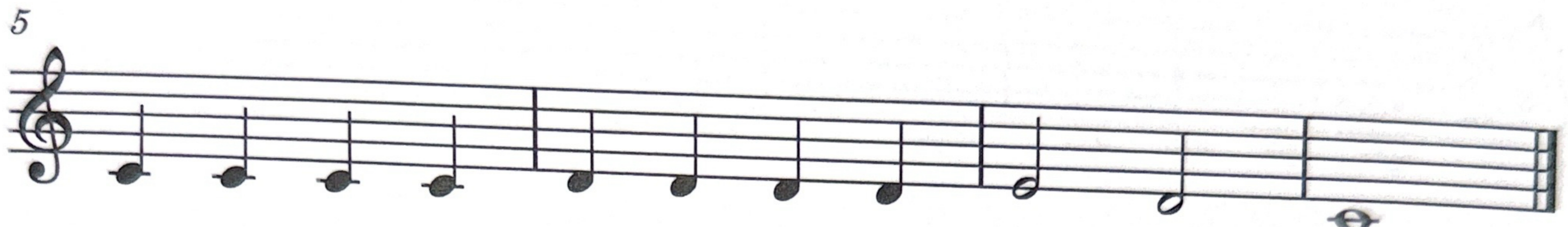

Heavy Metal

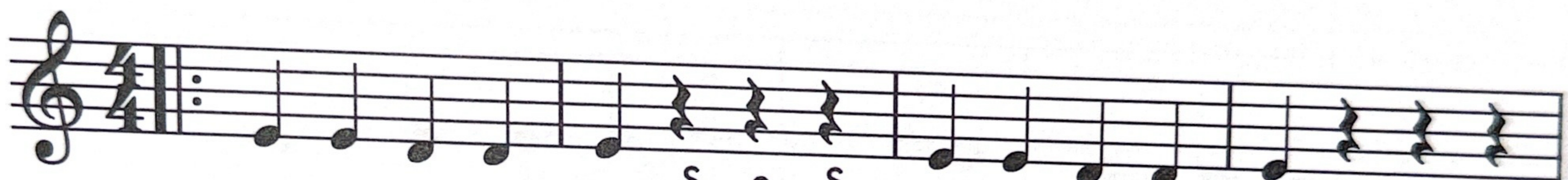

S S S
T T T
O O O
M M M
P P P

Rock Steady

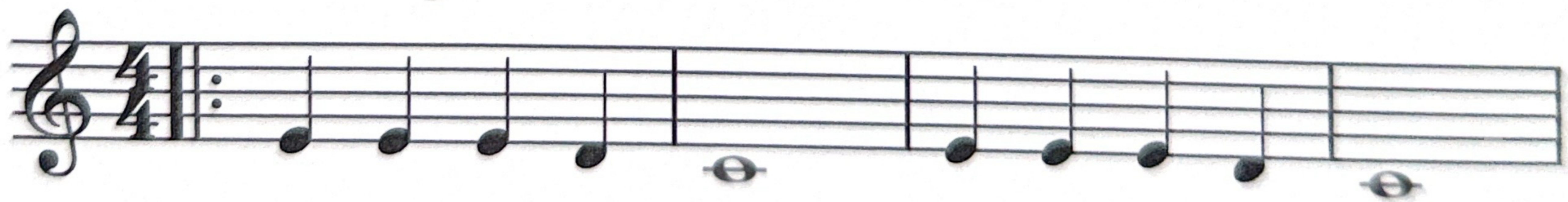

Latin Sun

Intro: 1 2 3 4, 2 2 3 4, 3 2 3 4, 4 2 3 4

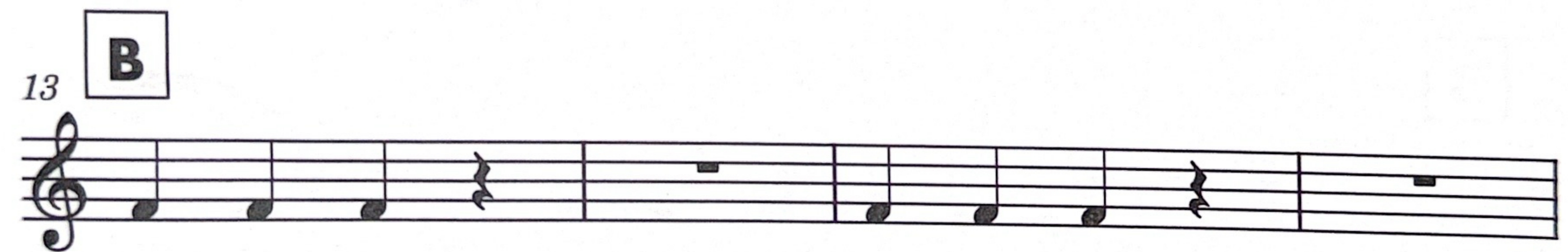
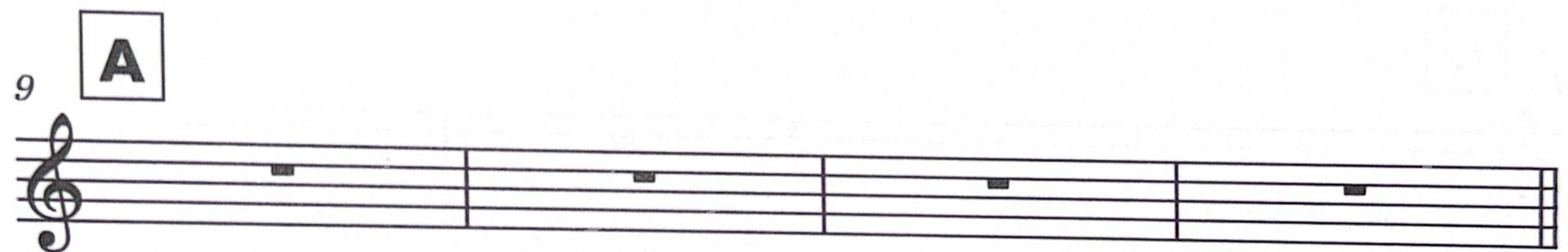
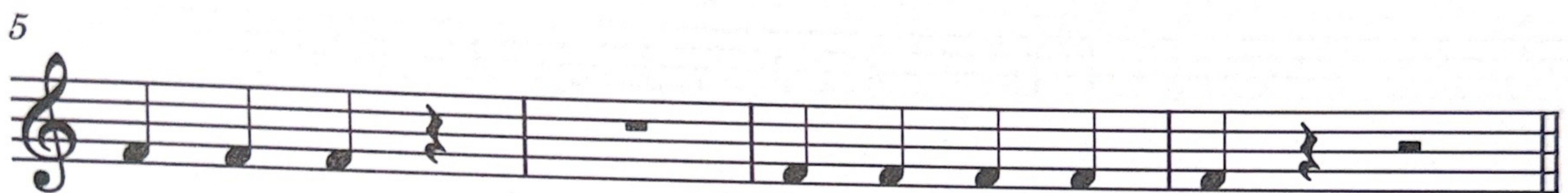
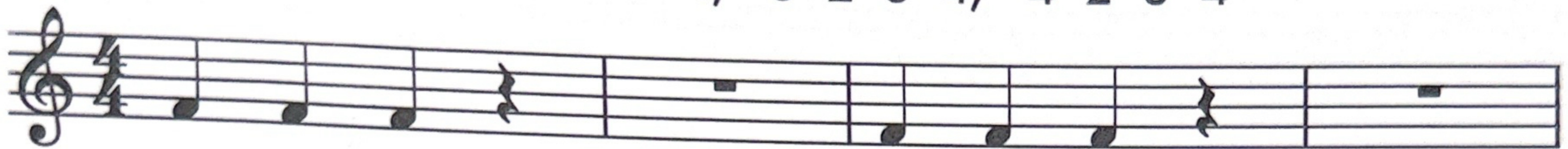

Copyright © Musica Prego and JU Music, Sweden. All Rights Reserved. Used by Permission.
This is a page from Take-off ! Book 1 Trumpet/Cornet. The book is available to buy from
www.dottedquaver.com.

Latin Sun

Intro: 1 2 3 4, 2 2 3 4, 3 2 3 4, 4 2 3 4

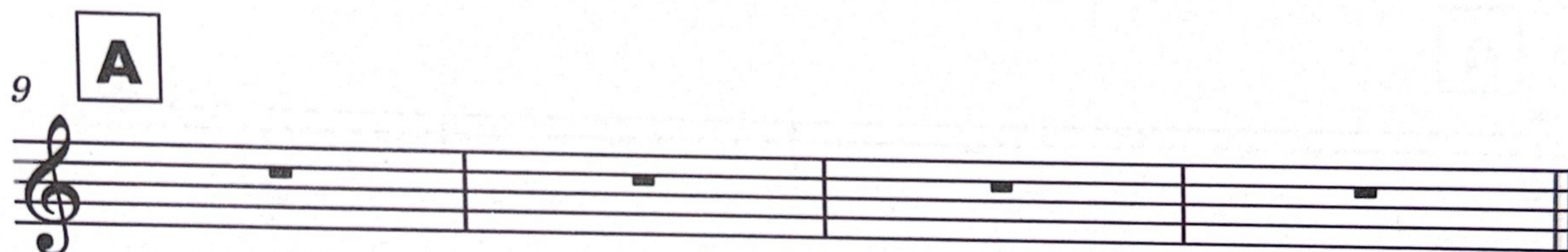
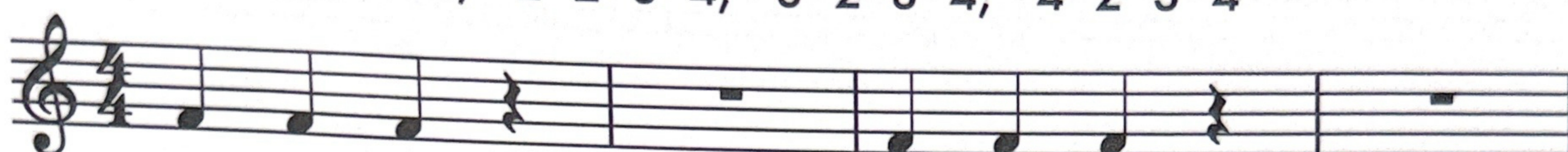

Copyright © Musica Prego and JU Music, Sweden. All Rights Reserved. Used by Permission.
This is a page from Take-off ! Book 1 Trumpet/Cornet. The book is available to buy from
www.dottedquaver.com.

Twins

Intro: 1 2 3 4, 2 2 3 4, 3 2 3 4, 4 2 3 4

A rounded rectangular box containing three items: a smiley face with a tongue sticking out, a musical staff with a note on E (the second line), and a musical staff with a note on F (the first space).

Copyright © Musica Prego and JU Music, Sweden. All Rights Reserved. Used by Permission.
This is a page from Take-off ! Book 1 Trumpet/Cornet. The book is available to buy from
www.dottedquaver.com.

Pippin

Intro: 1 2 3 4, 2 2 3 4, 3 2 3 4, 4 2 3 4

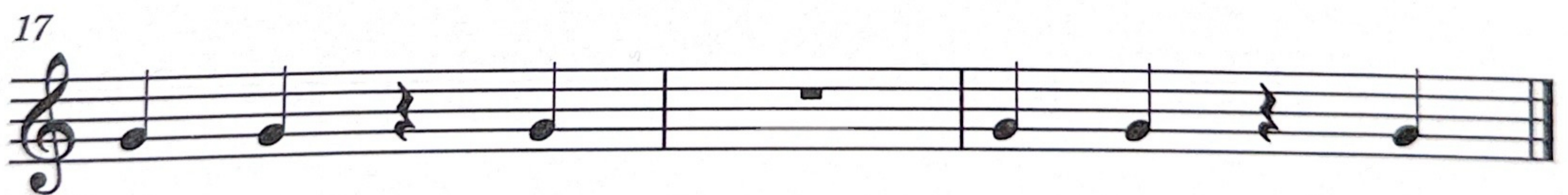
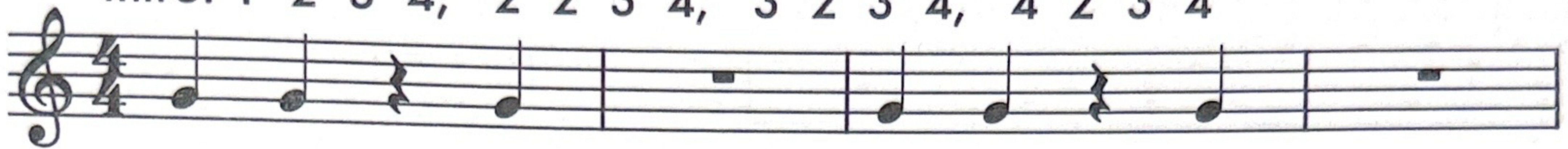

Copyright © Musica Prego and JU Music, Sweden. All Rights Reserved. Used by Permission.
This is a page from Take-off ! Book 1 Trumpet/Cornet. The book is available to buy from
www.dottedquaver.com.

Padlock

INTRO: 1 2 3 4, 2 2 3 4, 3 2 3 4, 4 2 3 4,
5 2 3 4, 6 2 3 4, 7, 2 3 4, 8 2 3 4

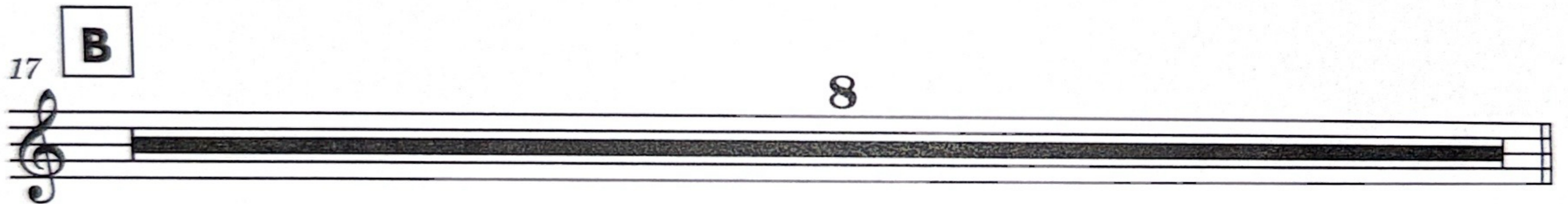
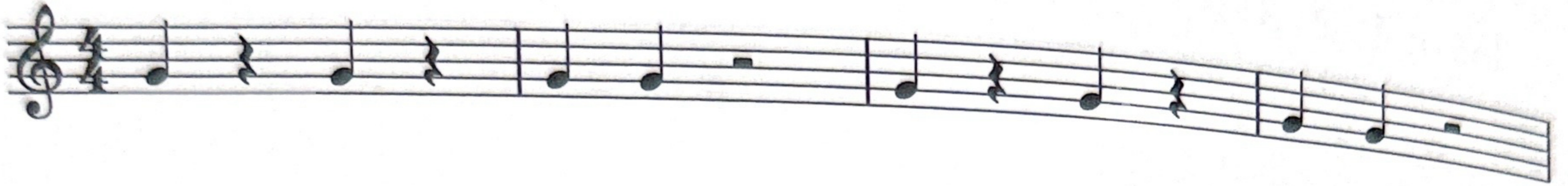

Robots on the Dancefloor

The Rock Train

Upstairs and Downstairs

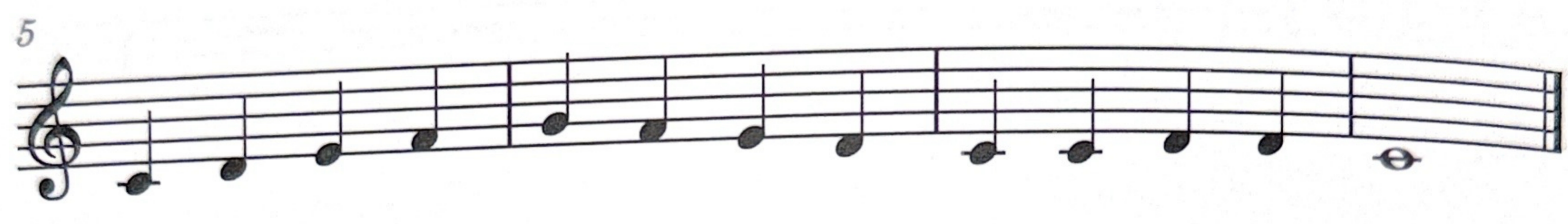

Grand of Duke of York

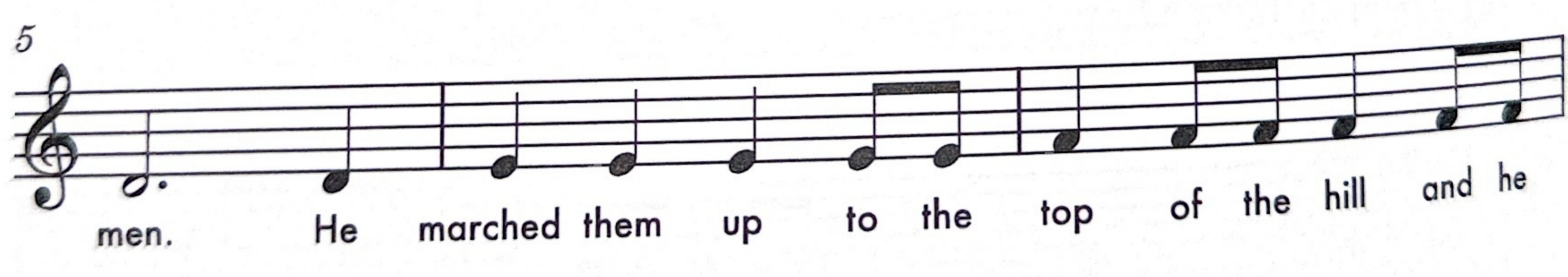
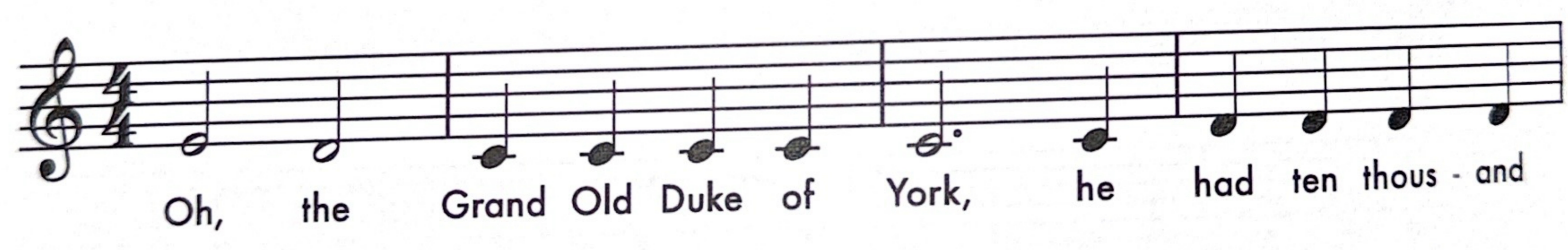

Marching Along Song

Part 1

Steady March Tempo

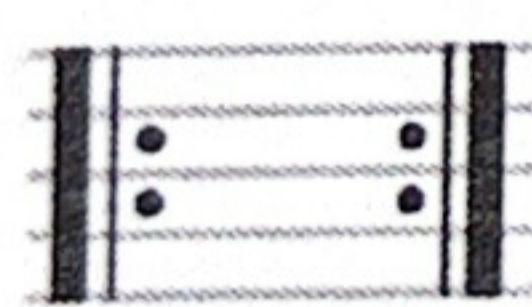

Repeat signs don't forget to repeat the first line.

Dotted minim hold for three beats.

Pause hold the last note longer than it's value.

Fanfare Royale

Part 1

Maestoso

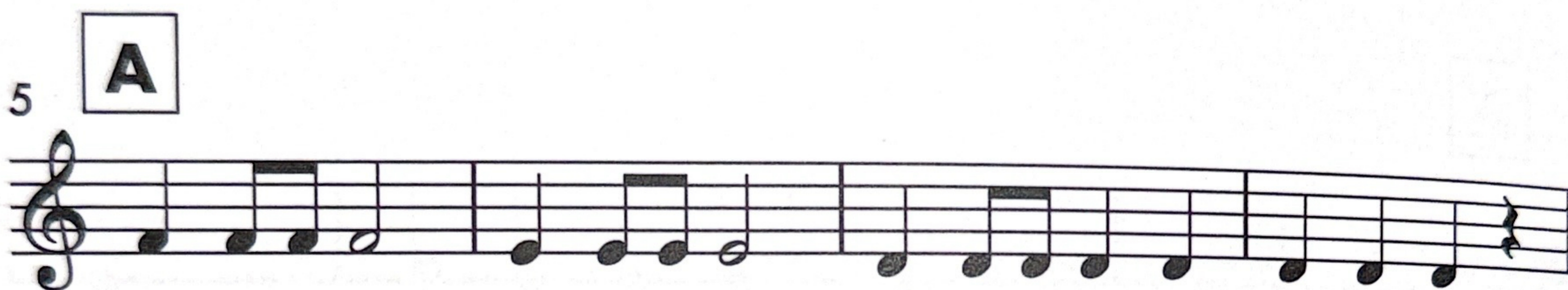

Oats & Beans

Part 2

Allegro Jollioso ♩ = 120

A

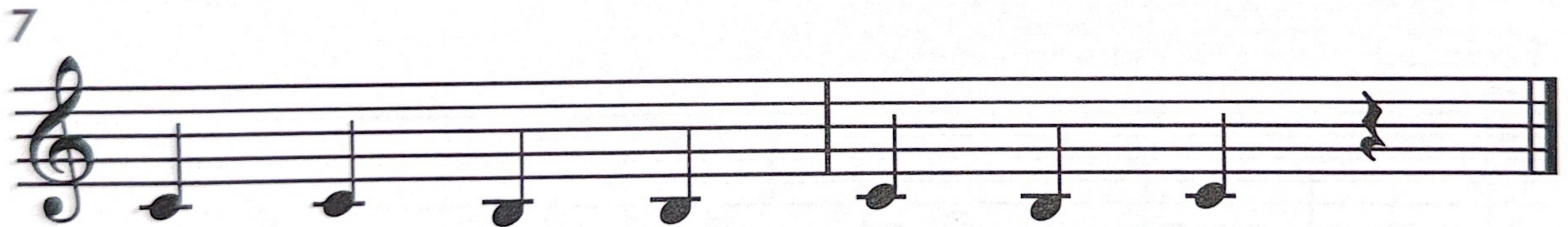

☺  Low B = 2nd valve

Lightly Row

Part 2

Allegro

Marching Along Song

Part 2

Steady March Tempo

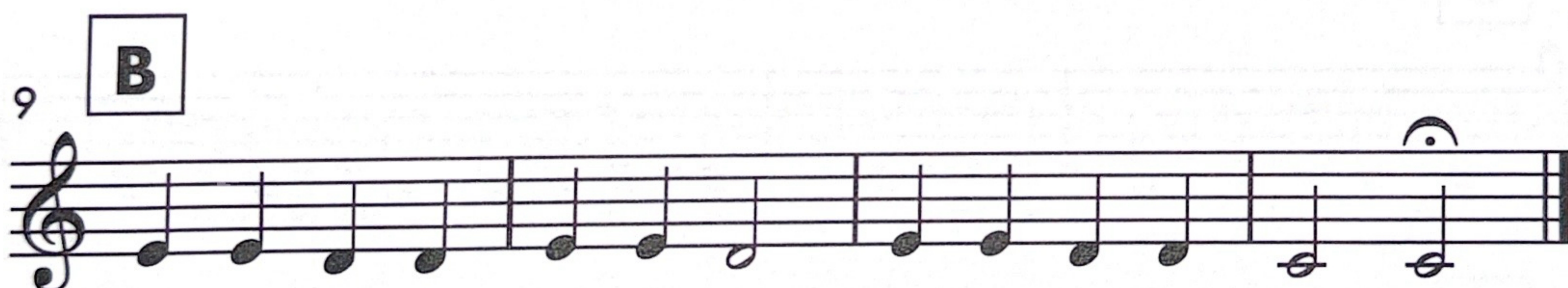

Repeat signs don't forget to repeat the first line.

Dotted minim hold for three beats.

Pause hold the last note longer than it's value.

Robots on the Dancefloor

The Rock Train

Robots on the Dancefloor

The Rock Train

Upstairs and Downstairs

C D E F G F E D C D E F G

5

C D E F G F E D C C D D C

Grand of Duke of York

E D C C C C C C D D D D
Oh, the Grand Old Duke of York, he had ten thous - and

5

D D E E E E E F F F F F F
men. He marched them up to the top of the hill and he

8

E E D D C
marched them down a - gain.

Oats & Beans

Part 1

Allegro Jollioso ♩ = 120

E E E D C C C F F F E

A

4

D D D E F G D E F G F

7

E E D D C C C

Lightly Row

Part 1

Allegro

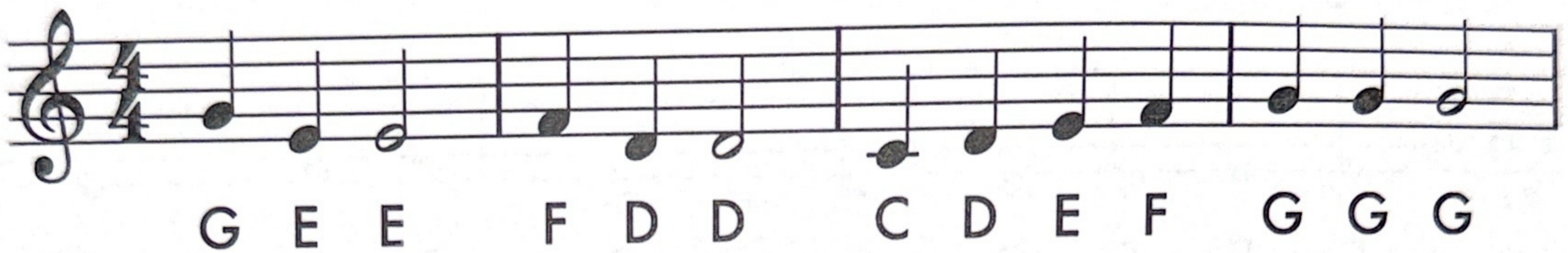

G E E F D D C D E F G G G

5 **A**

G E E F D D C E G G E

9 **B**

D D D D D E F E E E E E F G

13 **C**

G E E F D D C E G G C C C

Marching Along Song

Part 1

Steady March Tempo

G G G G G G G G G F F E C

A

D D D E F D E E E F G E

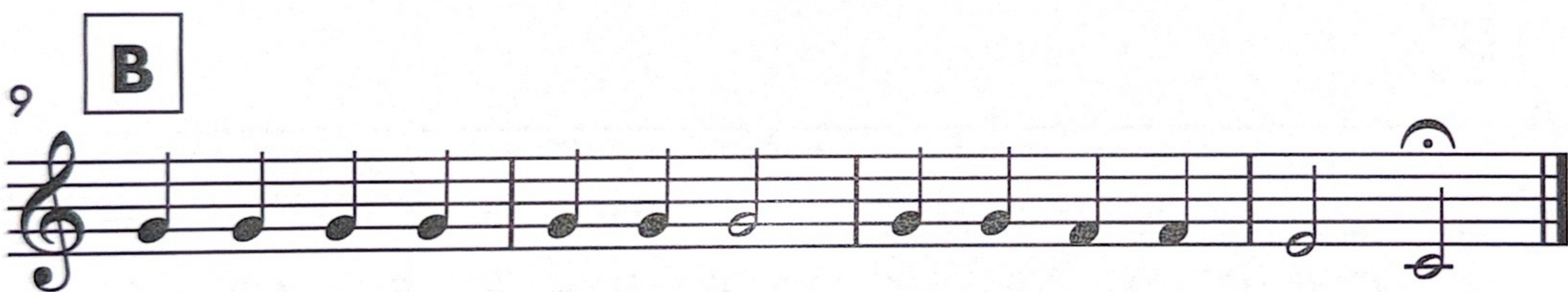

B

G G G G G G G G G F F E C

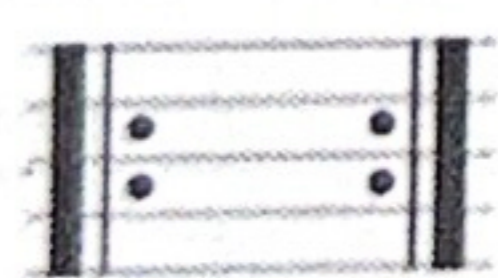

Repeat signs don't forget to repeat the first line.

Dotted minim hold for three beats.

Pause hold the last note longer than it's value.

Fanfare Royale

Part 1

Maestoso

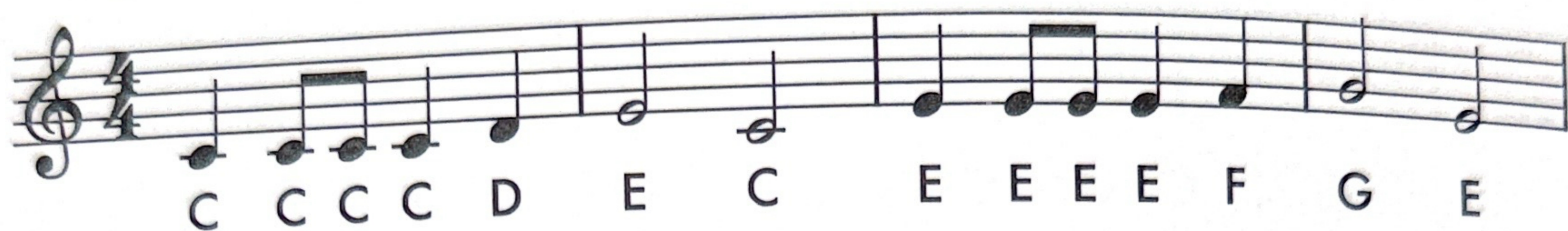

5 **A**

9 **B**

13 **C**

Oats & Beans

Part 2

Allegro Jollioso

E E E D C C C D D D C

A

4

B B B C C B B C C B B

7

C C B B C B C

Low B = 2nd valve

Lightly Row

Part 2

Allegro

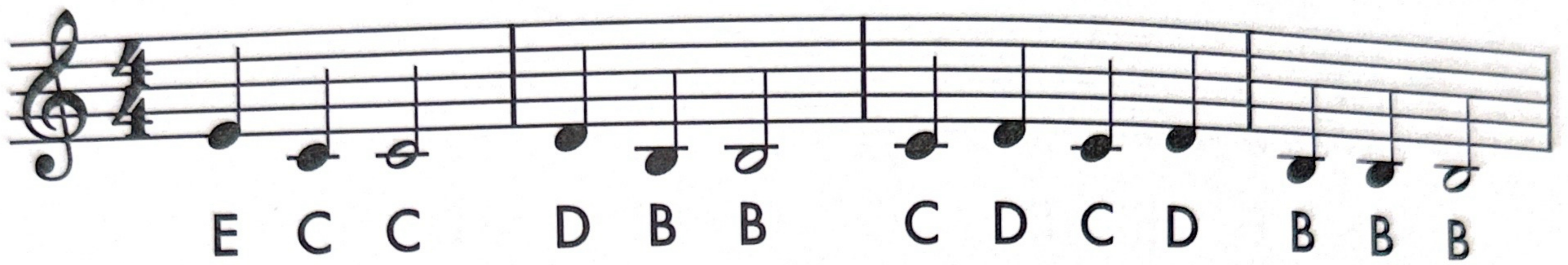

E C C D B B C D C D B B B

5 **A**

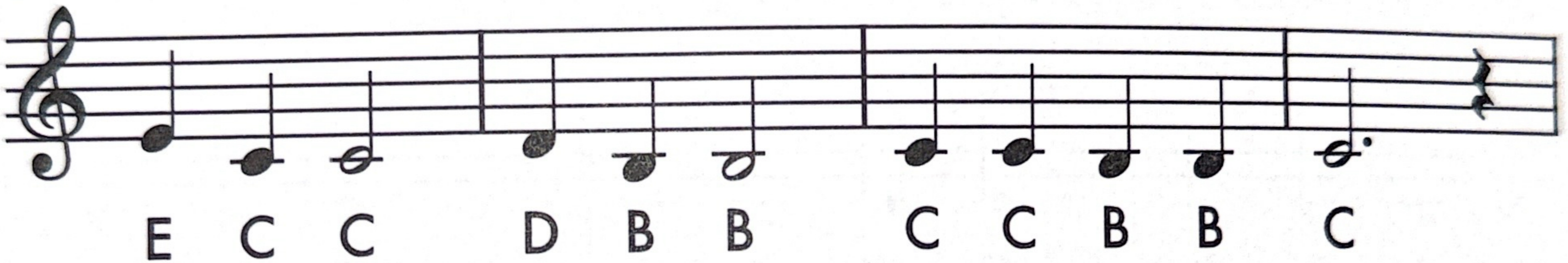

E C C D B B C C B B C

9 **B**

B B B B D C B C C C C C D C

13 **C**

E C C D B B C C B B C C C

Marching Along Song

Part 2

Steady March Tempo

E E D D E E D E E D D C C

5 **A**

B B B C B B C C C D E C

9 **B**

E E D D E E D E E D D C C

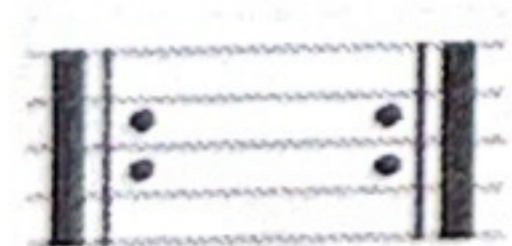

Repeat signs don't forget to repeat the first line.

Dotted minim hold for three beats.

Pause hold the last note longer than it's value.

Fanfare Royale

Part 2

Maestoso

5 **A**

9 **B**

13 **C**

Mamma Mia

I've been cheated by you,
Since I don't know when.
So I made up my mind,
It must come to an end.

Look at me now, will I ever learn?
I don't know how,
But I suddenly lose control,
There's a fire within my soul.

Just one look, and I can hear a bell ring.
One more look, and I forget everything,
Oh-oh

Mamma mia! Here I go again,
My my, how can I resist you?
Mamma mia! Does it show again,
My my, just how much I've missed you?

Yes, I've been brokenhearted,
Blue since the day we parted,
Why, why did I ever let you go?

Mamma mia! Now I really know,
My my, I could never let you go.

INTRO: 1 2 3 4, 2 2 3 4, 3 2 3 4, 4 2 3 4

5

9

13

17

Eye of the Tiger

Part 1

F F E F F E F F E D F

Part 2

D D C D D C D D C Bb D

B^b = 1st valve

Rising up, back on the street
Did my time, took my chances.
Went the distance now I'm back on my feet
Just a man and his will to survive.

So many times it happens too fast
You trade your passion for glory.
Don't lose your grip, on the dreams of the past
You must fight just to keep them alive.

It's the eye of the tiger, it's the thrill of the fight
Risn' up to the challenge of our rivals.
And the last known survivor stalks his prey in the night
And he's watchin' us all with the eye of the tiger.

Risin' up, straight to the top
Had the guts, got the glory.
Went the distance now I'm not gonna stop
Just a man and his will to survive.

It's the eye of the tiger, it's the thrill of the fight
Risn' up to the challenge of our rivals.
And the last known survivor stalks his prey in the night
And he's watchin' us all with the eye of the tiger.

Fingering & note values

Cornets & Trumpets

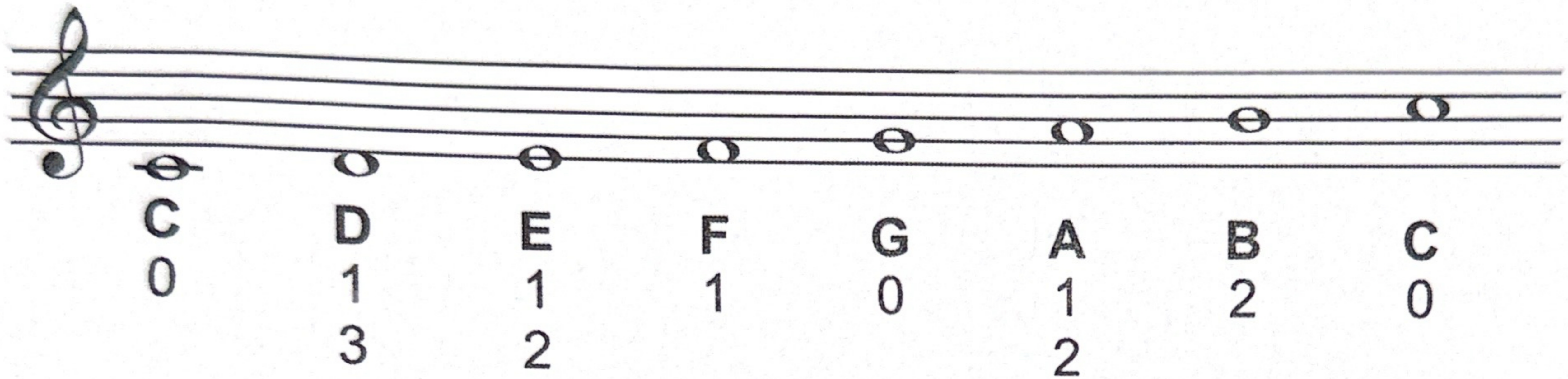

Note	Fingering
C	0
D	1 3
E	1 2
F	1
G	0
A	1 2
B	2
C	0

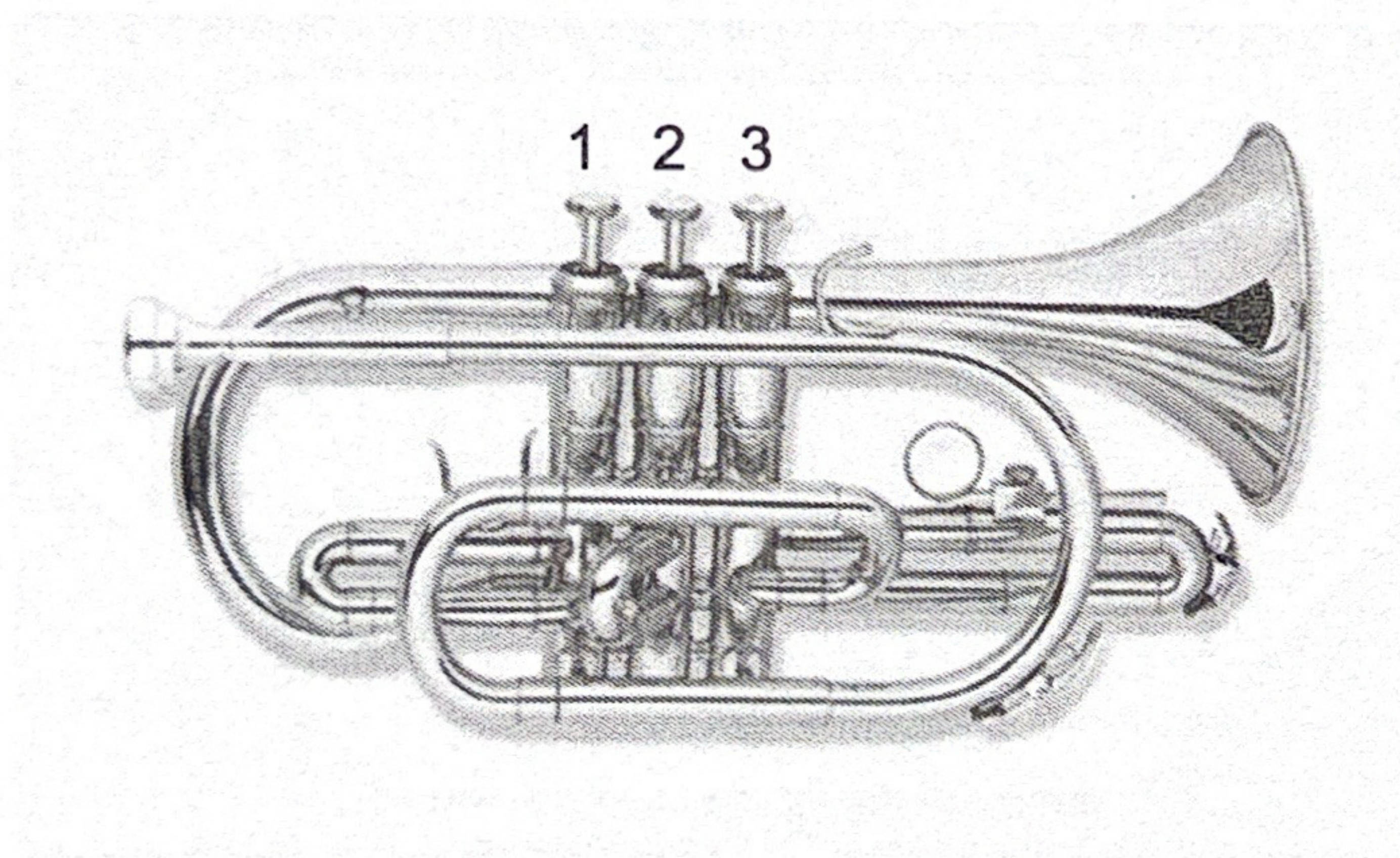

Note values

Note Value	Duration
Semibreve	4 beats
Dotted minim	3 beats
Minim	2 beats
Crotchet	1 beat
Quavers	1/2 beat notes