



# Year 6 Newsletter

Summer 1 2026

Dear parents/carers,

We have hit Summer 1 already, time is certainly flying by! This term, the children will have the opportunity to showcase all of their learning from KS2 in the greatly anticipated SATS assessments. Each morning this term, the children are invited to attend school from 08:15 for some morning revision with their peers – I hope to see as many of the children there as possible. PE will be on Wednesday and Fridays; please make sure, as always, that the children come to school dressed in their sportswear.

---

Kind regards,  
Mrs Churchman



@AbbottCommunityPrimary



@Abbott\_CPS

[www.abbott.manchester.sch.uk](http://www.abbott.manchester.sch.uk)

[www.abbott.manchester.sch.uk/class/class-6](http://www.abbott.manchester.sch.uk/class/class-6)



# Class Timetable



## Summer 1 Year 6 Timetable



	08:45 - 09:10	09:20 - 09:50	10:00 - 10:50	10:50 - 11:05	11:10- 11:20	11:20 -12:10	12:10- 12:30	12:30- 13:15	13:15 - 13:30	13:30 -14:10	14:10 - 14:20	14:20 - 14:50	14:50 - 15:15	
Monday	Reading Plus	Spellings	Reading Test		BREAK	Maths	Whole Class Novel	LUNCH	Handwriting	Maths reasoning	BREAK	GPS	14:50- 15:10 Assembly Story Time	
Tuesday		GPS Skills 9:15-9:45	GPS Test 9:45 – 10:30	Spelling Test 10:30 – 10:50		Maths				Paper 2		Maths reasoning	Reading	14:50 - 15:10 Singing Assembly
Wednesday		Shared Reading	Spellings	GPS		Maths				Paper 3		Maths reasoning	PE	Whole Class Novel
Thursday		Shared Reading	Spellings	GPS		Maths				GPS		Reading	Whole Class Novel	
Friday		Shared Reading	Spellings	GPS		Maths				Arithmetic		SRDF 14:10-14:40	14:45 - 15:10 Celebration Assembly	

# Curriculum Overview

## English

### Visual Literacy

- Non-chronological report
- Descriptive narrative
- Diary entry
- Narrative

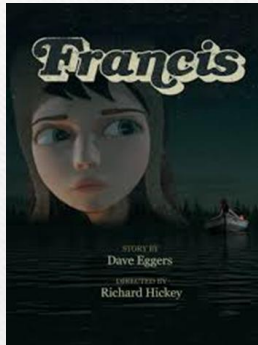

## Maths

- Ratio
- Geometry – position and direction
- Problem Solving
- Revision

## Sats preparation

### Maths consolidation

- Four operations
- Problem solving

### GPS consolidation

- Adverbials
- Word class
- Clause structures
- Semi-colons and colons

### Reading

- Inference
- Vocabulary

# Reading

Children will continue to have independent reading books to take home and they will begin to access the school library. Reading books can be changed ANY day, as needed.

To further support independent reading for pleasure, take a look at the suggestions below that are linked to the topics and authors we are focusing on this half term:

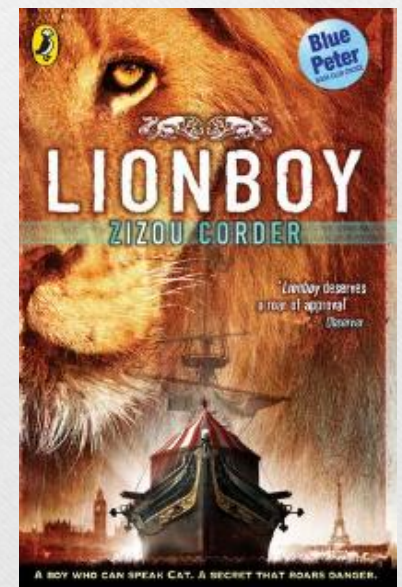
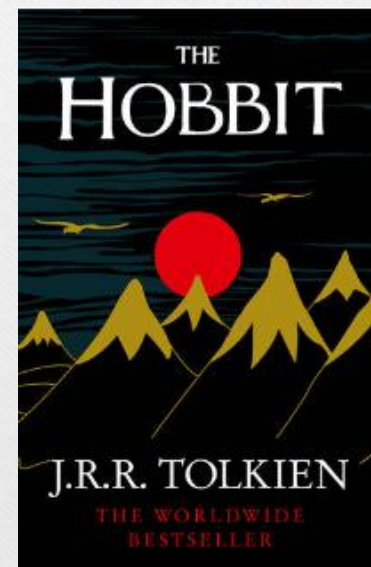
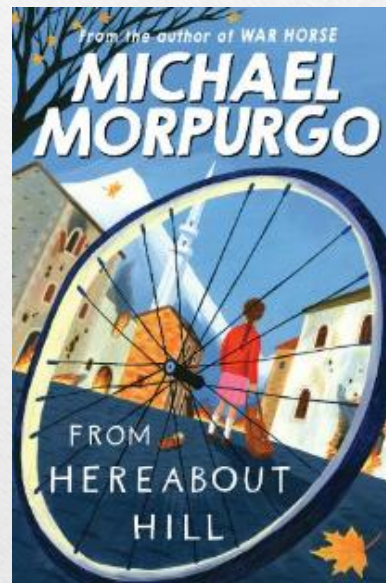

# Home Learning

All homework for Year 6 will be in their homework books to help support their learning on the run up to their sats tests. Reading is a main priority, and the children should be reading every night and recording in their reading records daily.

Children also have access to online learning platforms that can be used at home.

