



Welcome to Year 2.



Who will be in our
classroom?

Miss Mathews

Mrs Griffiths

*What do they
need?*

*PE kit - Tuesday and
Wednesday.*

Water bottle

Book bag - Friday

Coat

*Pupils should be in class before
8.55am. Each morning, they will
practice their spellings before
reading their children's choice book.*

*Handwriting needs to be neat and
all letters need to be formed
correctly. We will be doing lots of
work on this in class time but
would appreciate your support with
this at home.*

Year 2

Expectations

Topics

Autumn 1 - How can you be the next Olympian?

Autumn 2 - Which significant people have changed our world for the better?

Spring 1 - How can we grow our own salad?

Spring 2 - Why was Samuel Pepys a significant person from history?

Summer 1 - Why would a dinosaur not be a good pet?

Summer 2 - Why do we love to be beside the sea?

By the end of Year 2 pupils should know the $2\times$, $5\times$ and $10\times$ tables (multiplying and dividing).

We test this by completing TT Rockstars daily. We have started this with the 10 times table this week.

Logins for TT Rockstars are not given out in Year 2. However, there is an alternative game called Hit the Button.

Mental Maths

Reading

By the end of Year 2, children at the expected level should be able to confidently read and discuss White/Lime books.

Independent reading books will be sent home on Friday to read with a parent and should be returned the following Friday to be changed. Please sign and comment in reading records to record that they have read at least three times in the week.

We will also be reading phonics books in our guided reading time. These correspond with
your child's phonics learning.

In addition to reading school books, children should be encouraged to read other books independently.

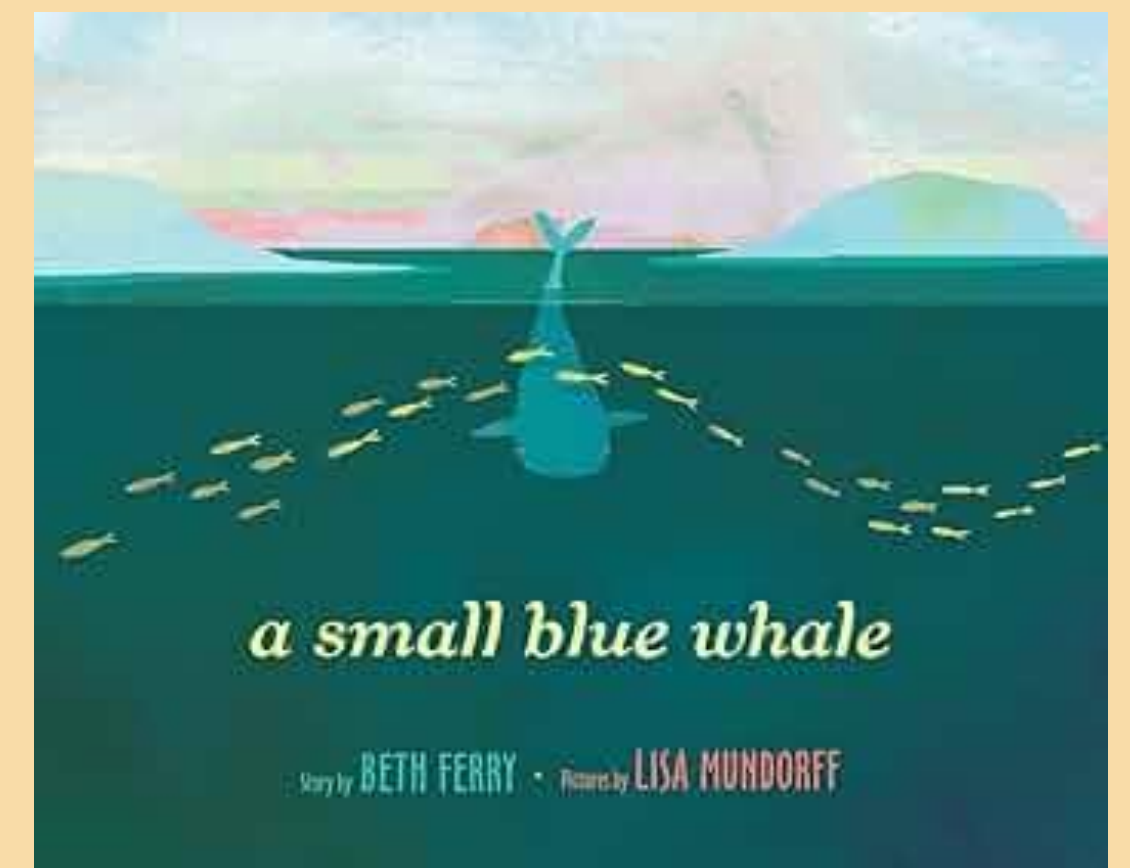
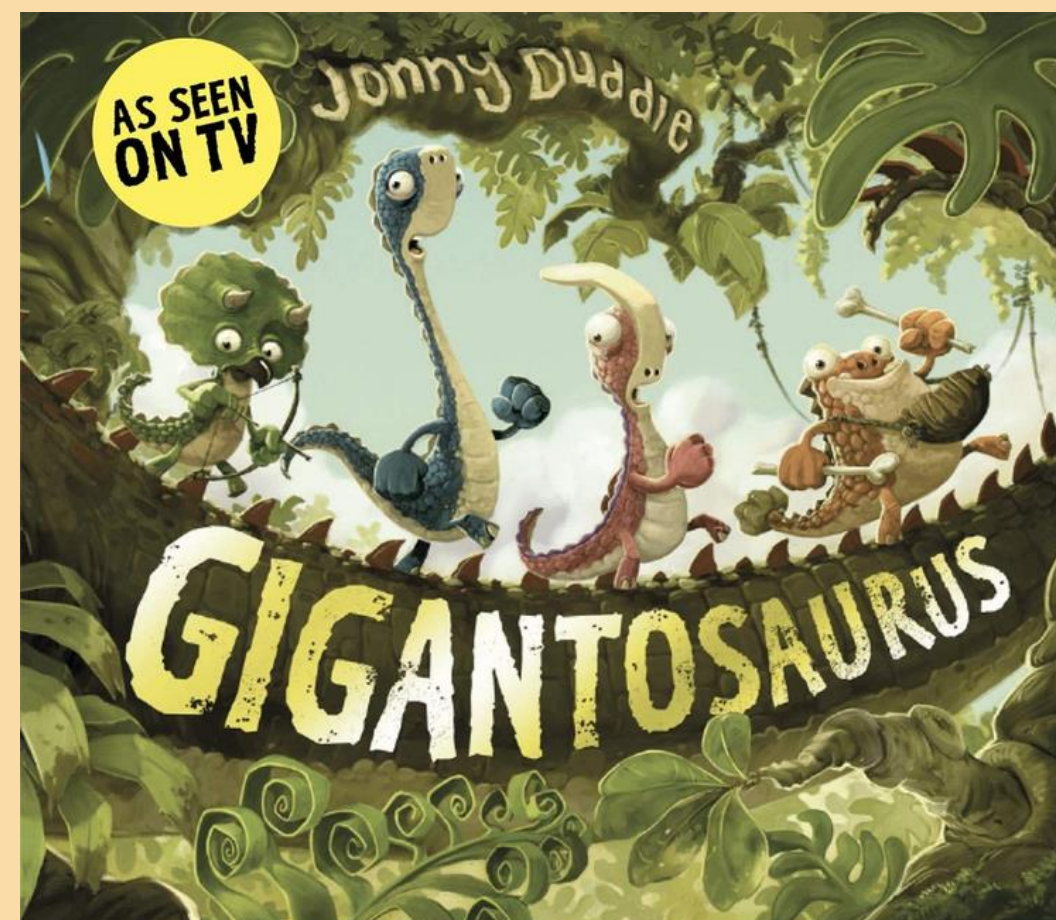
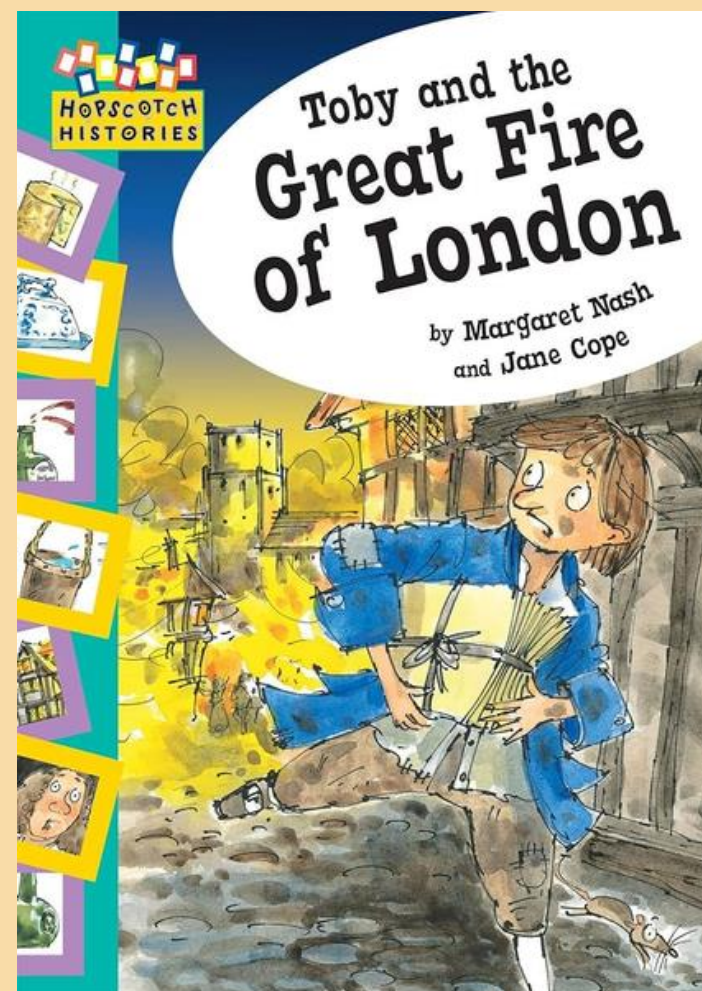
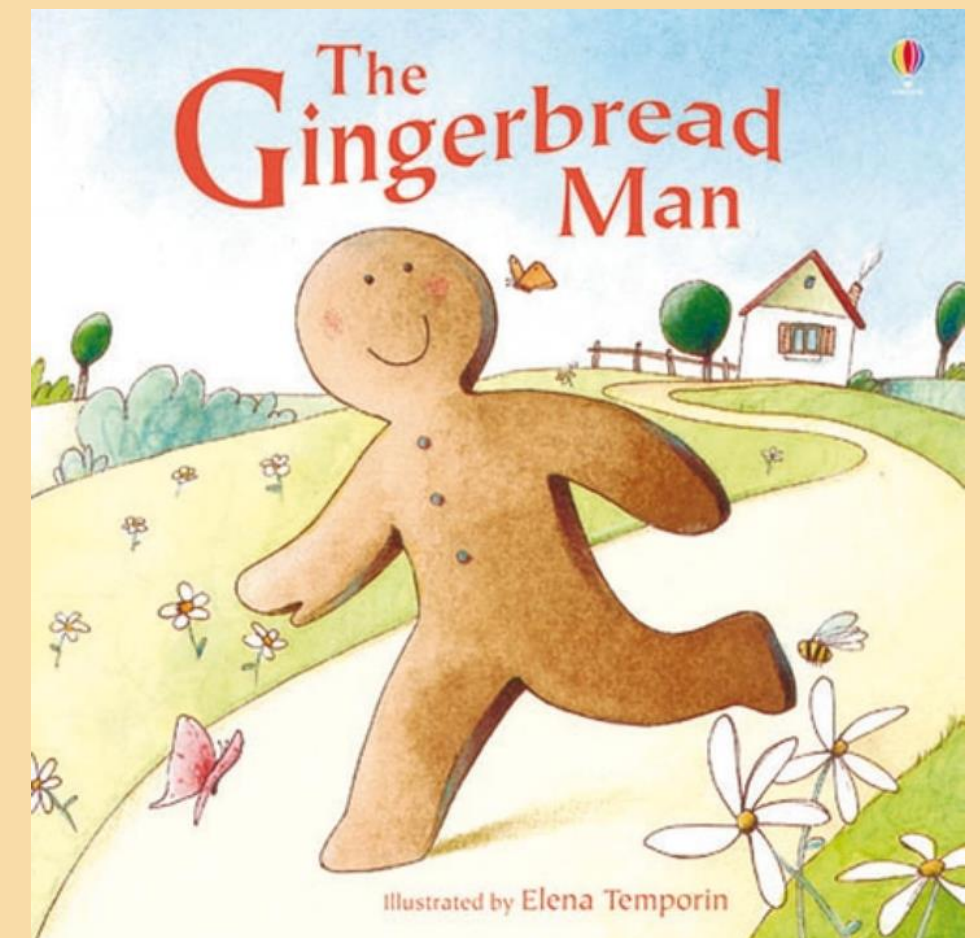
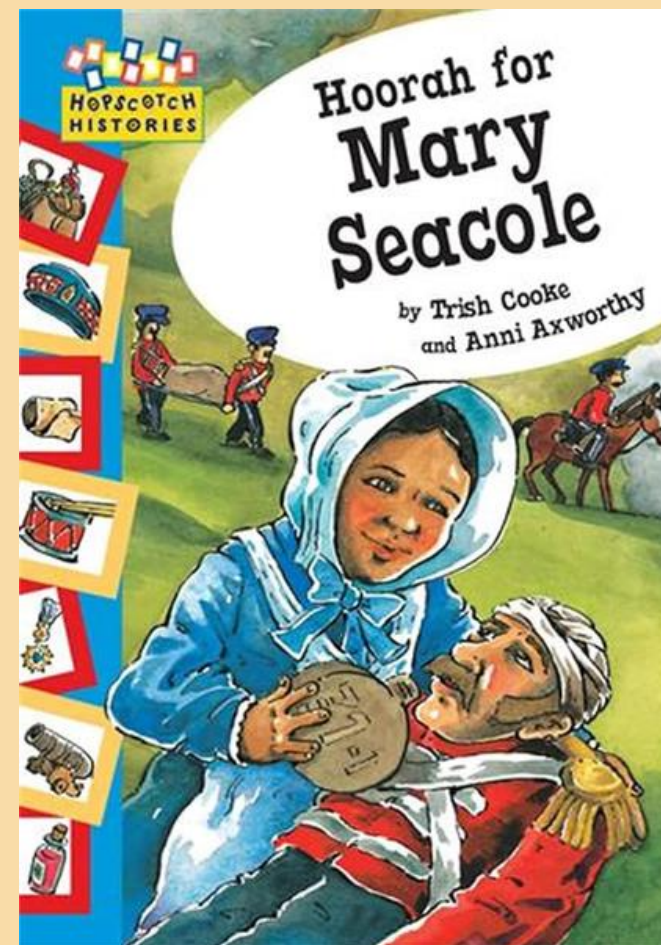
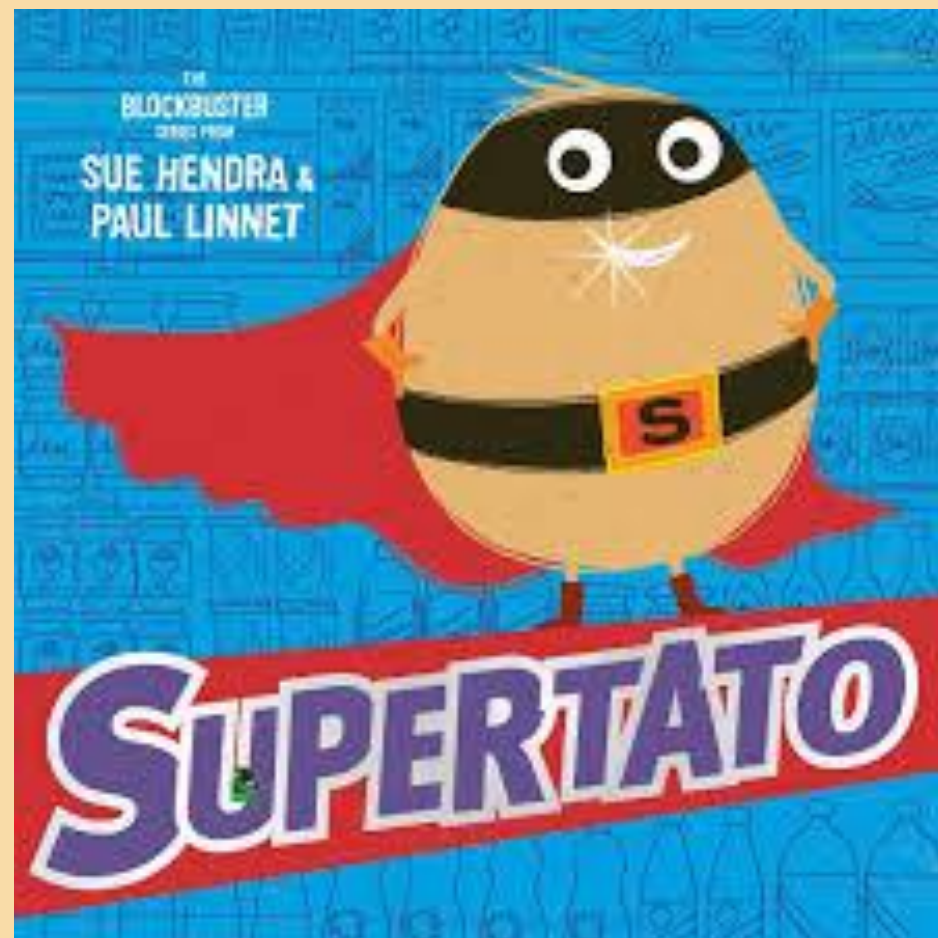

Homework and spellings are set on a Friday every week. It should be returned on the following Wednesday.

The spelling test will take place on a Thursday.

Please work through the times table rockstar sheets with your child as times tables are new learning in Year 2.

Homework

Contacting Us

*A Year 2 member of staff will be
on the door every morning except
for Wednesday.*

Email -

*admin@livingstone.tameside.sch.
uk*

Help us run our

SCHOOL STREET



Can you spare half an hour to help?

- You'll be helping keep our children safe
- You'll get **training**,
- There's **free childcare** at Littlestones if you're dropping off / picking up
- It's a great way to **get to know** the school and other parents too!



If we don't get more volunteers, we won't be able to keep it running.
Please speak to the school office or let your child's teacher know if you can help out. Thank you!